1996

ESSEX AGGIE

1
9

9
6

DEDICATION

SUZANNE SWARTZ

To: The Freshmen

Unfortunately you haven't had one of the best teachers ever, Ms. Swartz. This is a person that is more than a teacher. You will find her at every school activity you can imagine. From Car washes, Roller night, ski trips, dances to overnight Washington trips. She even has the ability to make math interesting and fun. Consider yourself lucky to have a great teacher, we do.

To: Ms. Swartz

The Class of 1996 dedicates their yearbook to both a friend and teacher, Ms. Swartz. Hopefully the next classes will appreciate all you have to offer. (They could never be as well behaved as we were.)

The Class of "96"

CLASS ADVISORS

George Vanikiotis and Carol Wright, Advisors

The Class of 1996 would like to thank Mr. V. and Mrs. Wright for being our class advisors. Through your persistence and hard work we became one of the best senior classes ever. You were always there to give us a little push in the right direction.

We leave Essex Aggie with many fond memories that would never have happened without your help. You're the best!!

Love,
The Class of '96

SENIORS

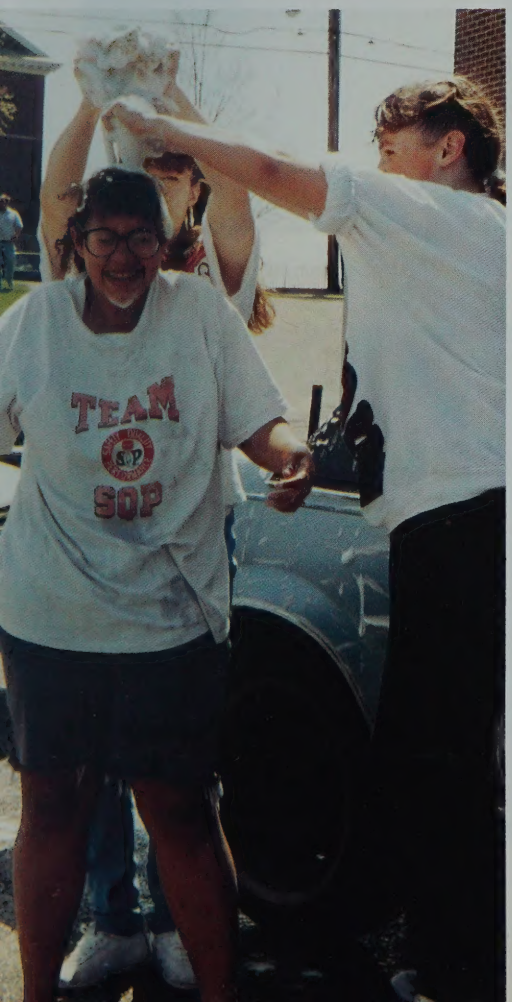

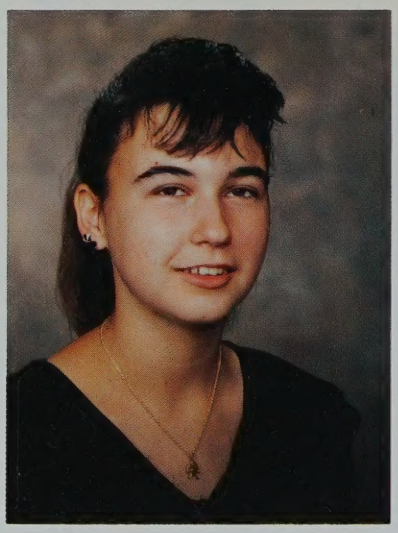

Kimberly Jean Arlitt

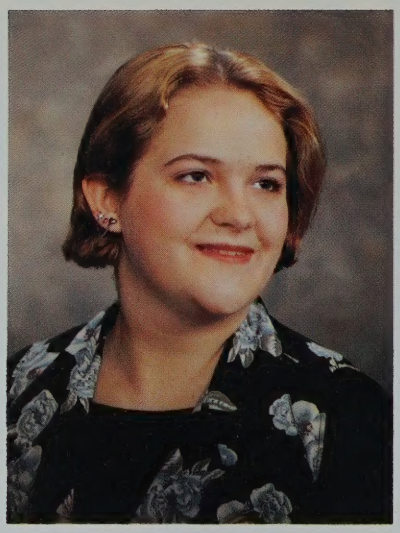

Fara Heather Beeman

Angela D. Berthold

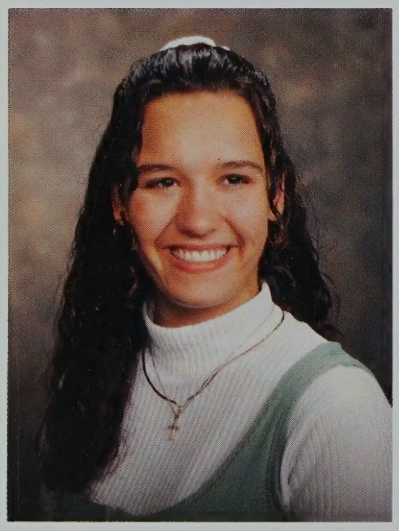

Kathleen Marie Blackey

Kerri Lee Bourbeau

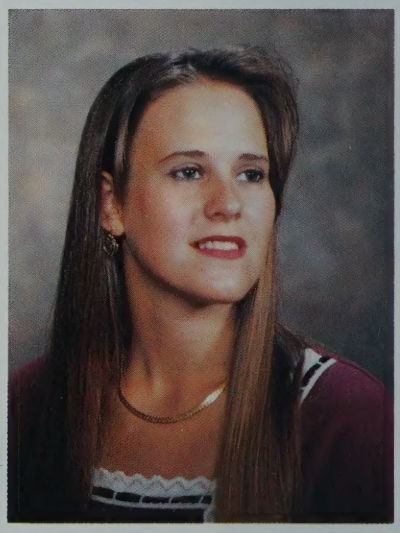

Heidi Lynn Boynton

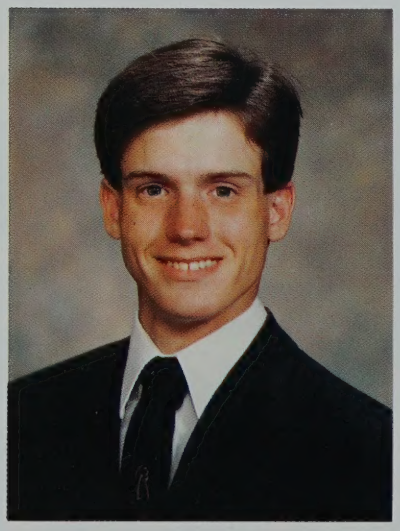

James Ryan Briggs

Penny Marie Cameron

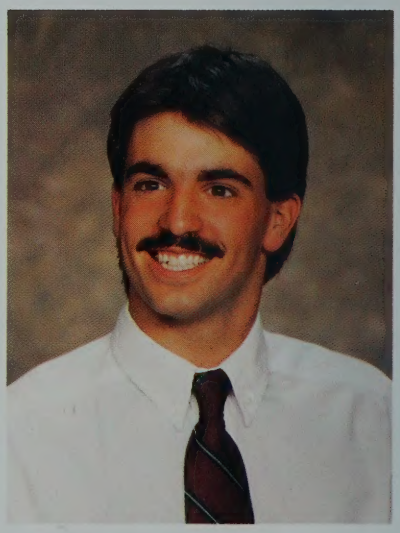

Richard Joseph Caram, Jr.

Jerome Clayton

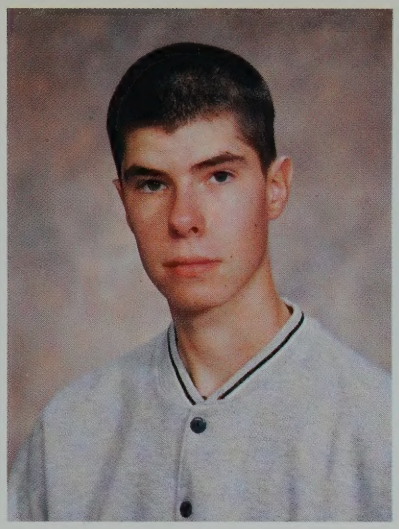

Andrew David Connor

Leah M. Dagle

Shannon L. Daigneault

Erin Kae Davidson

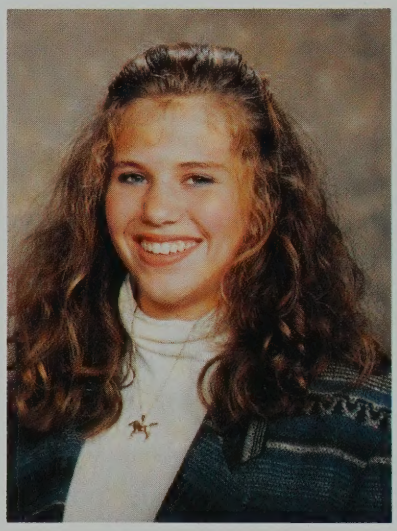

Jennifer Marie DeMaso

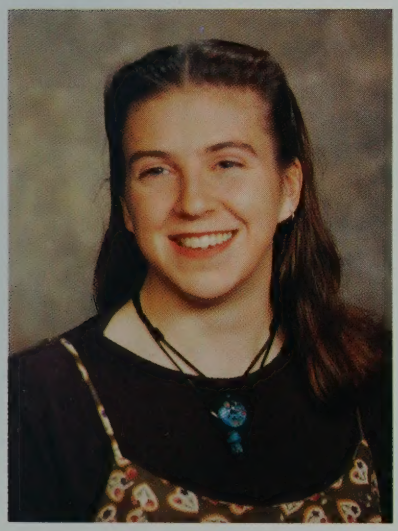

Sara-Jean Desrochers

Cara Ann DiCastro

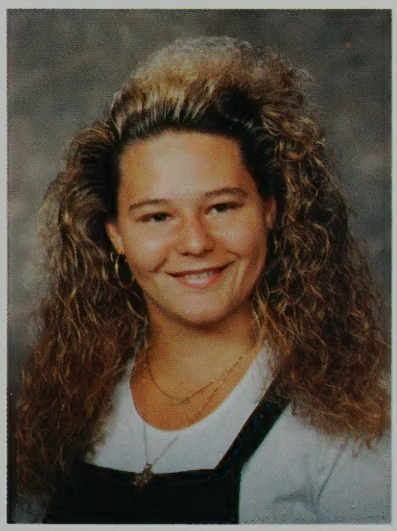

Tania Dumont

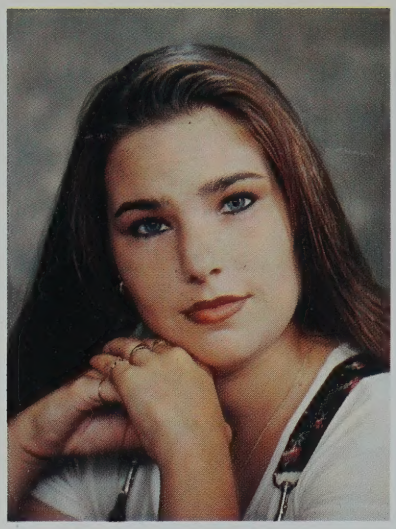

Nicole A. Farrell

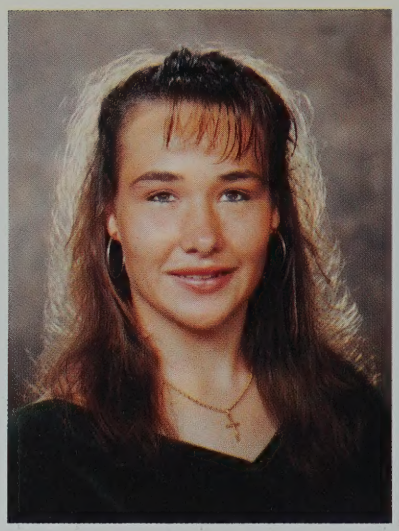

Dawn Elizabeth Flynn

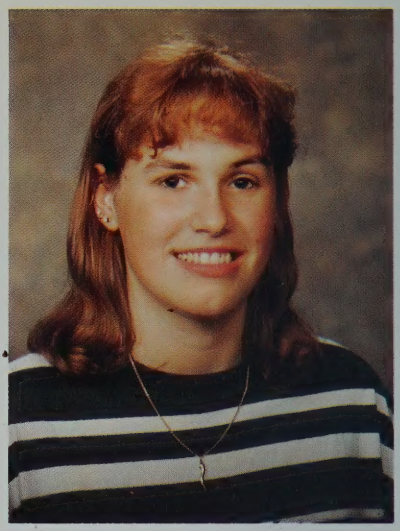

Shannon M. Fournier

Amanda M. Fritchy

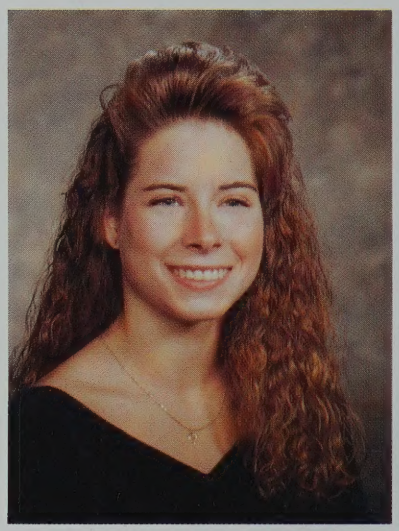

Kelly Gail Gajeski

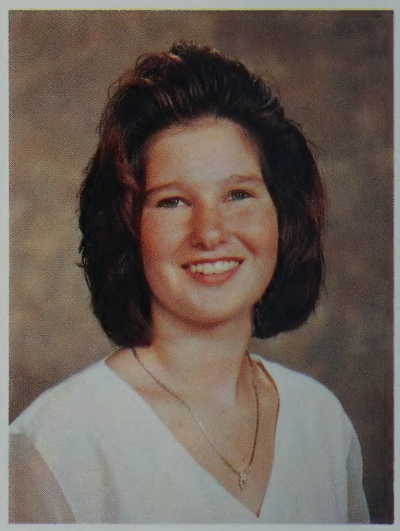

Christine Heather Gatchell

Gregory Austin George

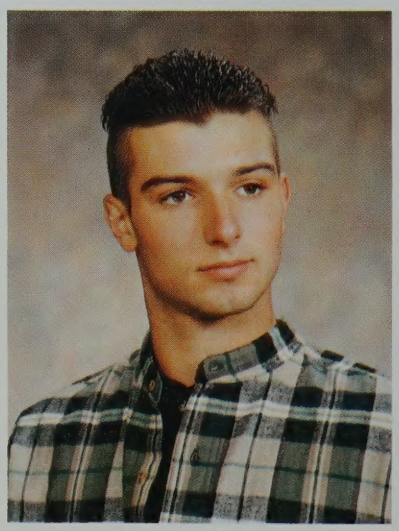

Kevin P. Gibney

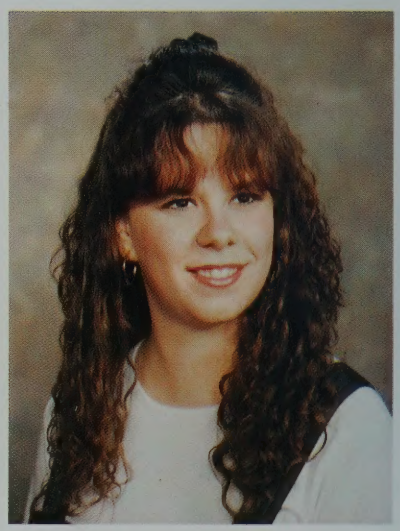

Patricia A. Gillooly

Sue Marie Greenhalgh

Janelle Hanna

Daniel K. Hannagan

Chrystal Noel Hill

Melissa Corrie Holden

Lisa E. Holmes

Jessica Lee Jones

Jennifer R. Larsen

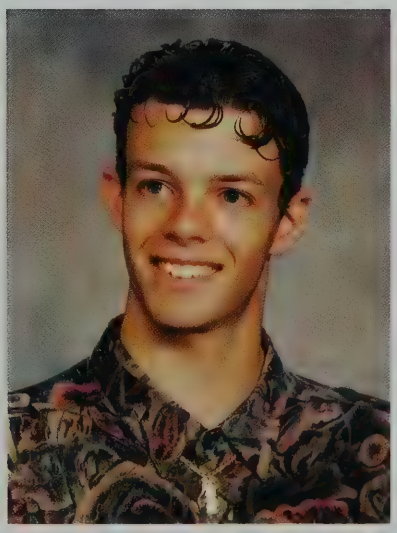

Vincent J. Lozzi, III

Kelley Jane McLean

Michelle M. Mercier

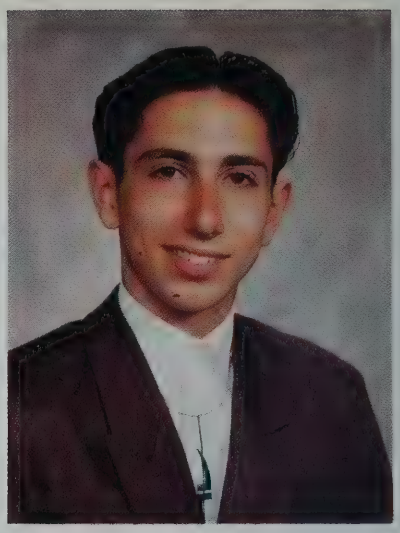

Barry Joseph Merluzzo

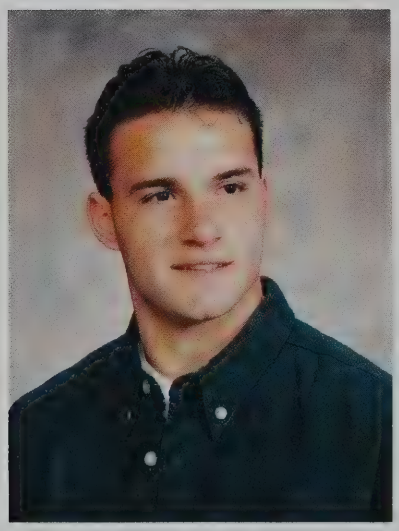

Shawn M. Mignault

Marianne A. Muise

Sarah A. Mutch

Jarrod V. Negri

Tommie Anderson Nieves

Alicia Lee Pavone

Joshua James Richard

Denise Rivera

Robert A. Roche, Jr.

Guenaelle C. J. Rubin

Kelly E. Rudolph

Jennifer Jean Safran

Kelly Scione

Michael C. Smith

Wendi Marianna Smolag

Michael J. Soltys

Amanda Elizabeth Thomas

Brandi Marie Thompson

William D. Veiga, Jr.

Marc F. Villante

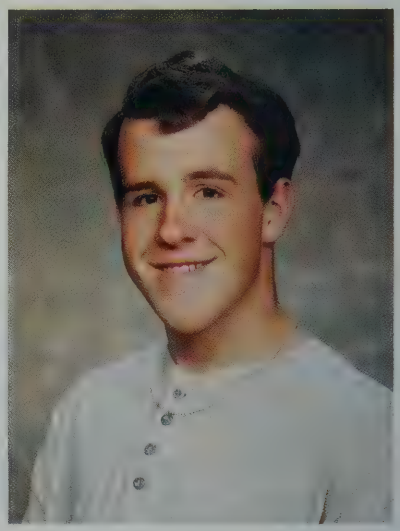

Timothy L. Waple

Kerri Jean Whitworth

Julie Corinne Wilkins

Dawn Woodman

NO
SMOKING

AGGIE

EST.
1901

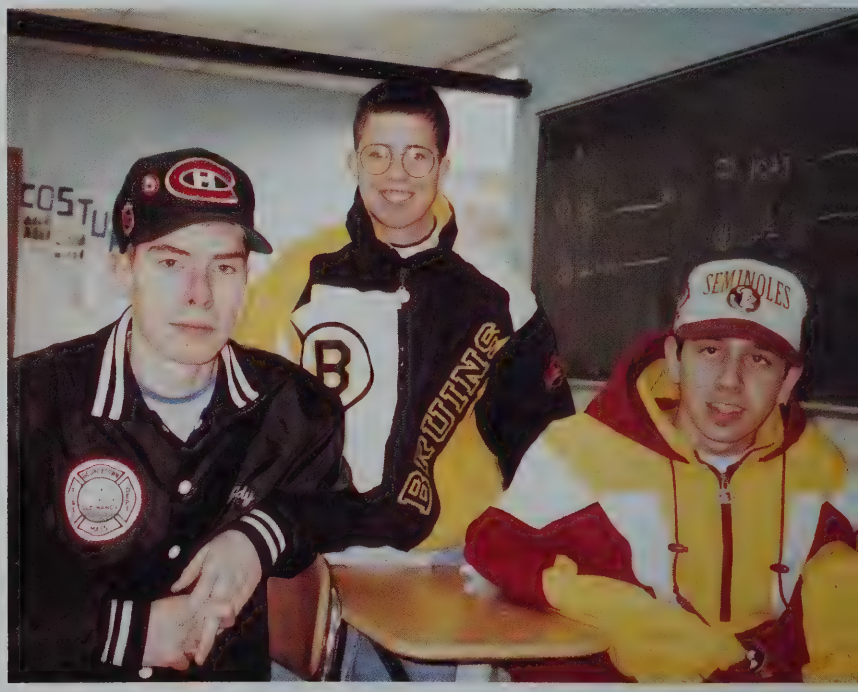
COSTU
BRUINS
SEMINOLES

FACULTY

ADMINISTRATION

Helen M. Hegarty

On behalf of the faculty of the high school, I would like to wish each one of you both personal happiness and career success in the years to come. I feel confident that we have prepared you well to face the challenges of the future.

You can never fully recapture the joys of your high school years. You can, however, treasure the memories of those years and foster the friendships that you made. As you look through this book in the years to come, may it rekindle the feelings of happiness, fun, success, and friendship that you experienced at the Aggie.

Helen M. Hegarty

I bid a fond farewell to the class of 1996. Teachers remember the first class they ever taught and the last class. You are my last class as a teacher.

I have watched you grow and mature physically, mentally, and socially. Remember, growth is a lifelong experience that should be built on the foundation that you received here.

Richard J. Barbeau

Richard J. Barbeau

Susan Afrow
Sp. Ed.

George Banos
Social Studies

Nancy Bryson
Sp. Ed.

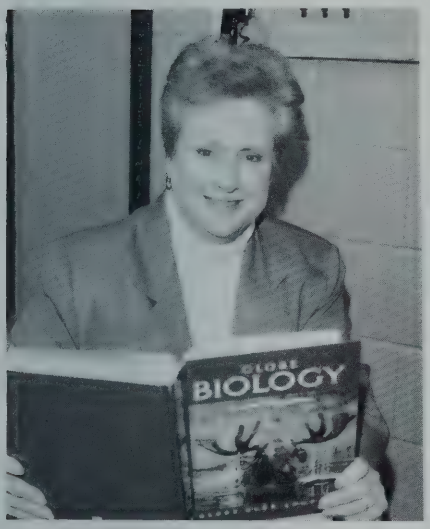

Dorene Carne
Sp. Ed.

Beth Collins
Phys. Ed./Civics

Richard Collins
Natural Resources

Marilyn Conde
English

Karen Cyr
Plant Science

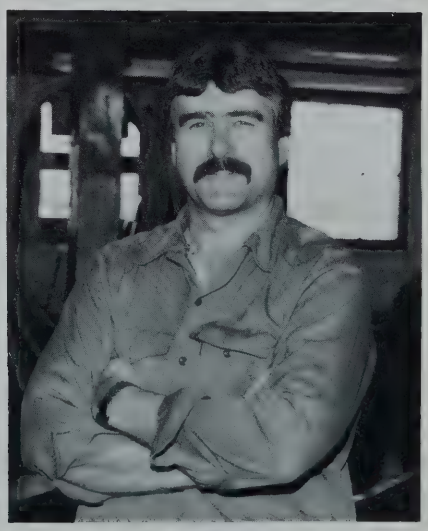

Gene Demsey
Plant Science

Sandra Donohue
English/History

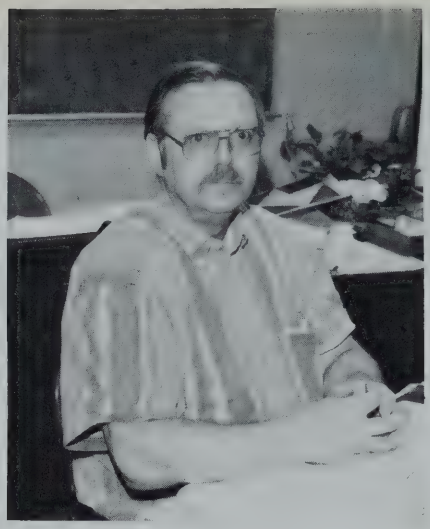

Richard Emerson
Plant Science

Janice Gershlak
Science

Karen Guarino
English

Scott Hatch
Wood Shop

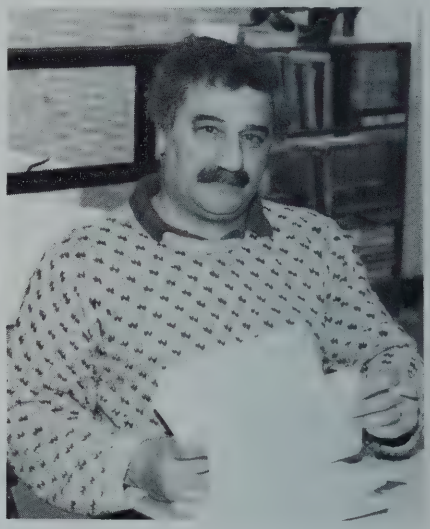

Daniel J. Kirkorian
Math

Christine Leach
Plant Science

James Leonhard
Auto Shop

Carol McKeon
Guidance

Kathy Mogé
Animal Science

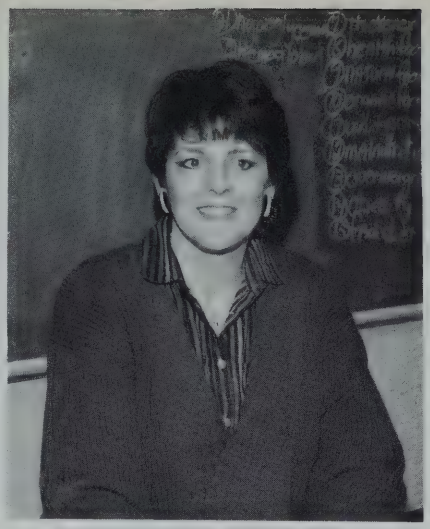

Kay Pierce
Science

Harriet Polner
Guidance

Cynthia Quinn
Computers/Math

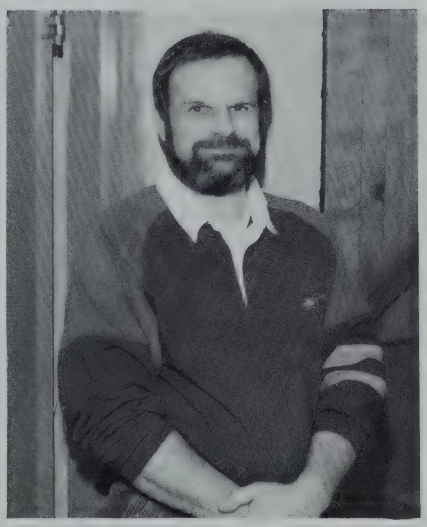

Bob Raucci
Phys. Ed./Health

Gineen Rhodes
Science

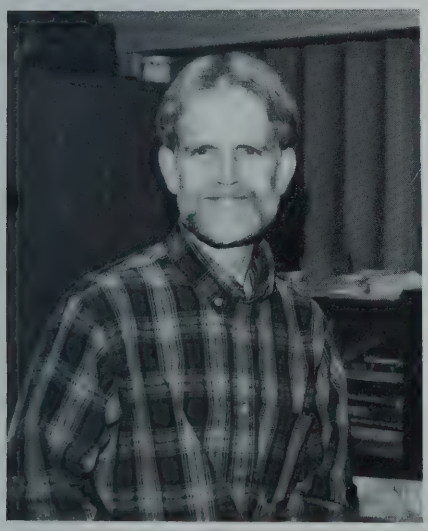

Charles Saulnier
Plant Science

Steve Schroeder
Animal Science

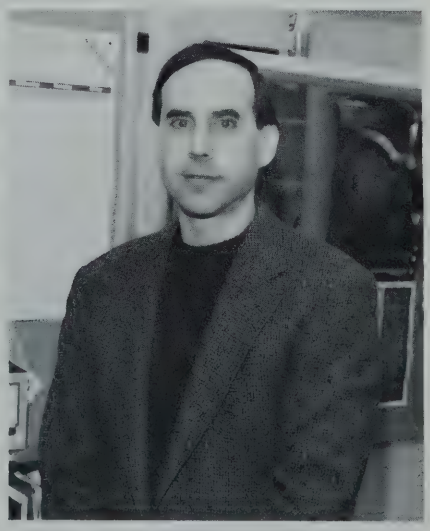

Bob Sullivan
English

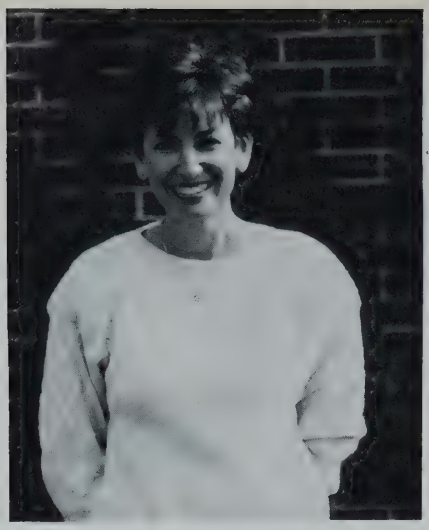

Suzanne Swartz
Math

Ronald T. Theokas
Admissions

Judith Travers
Animal Science

George Vanikiotis
Metal Shop

Joyce Wallace
Sp. Ed.

Laurie Walton
Animal Science

Jennifer Ward
Animal Science

Carolyn Warren
Animal Science

Lewis Warren
Math/Science

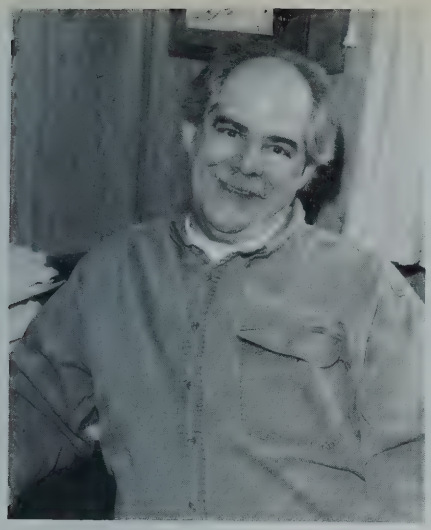

Edward White
Animal Science

Carol Wright
Math

Linda Parsons
Perm. Sub.

Manette Morose
Perm. Sub.

Joyce Rooney
Sped. Aide

Ann Coan
A.S. Aide

Judie Jaworski
Secretary

Lisa Horgan
Secretary

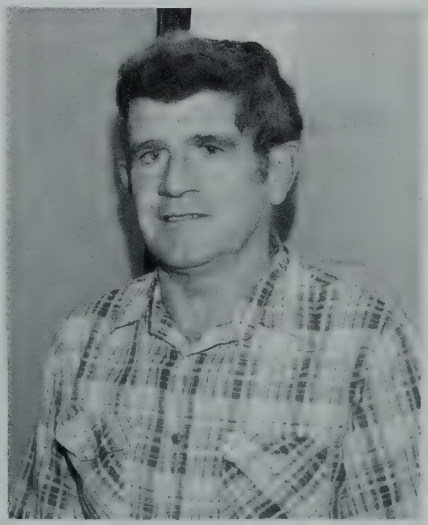

John Cronan
Custodian

Fran Burns
Nurse

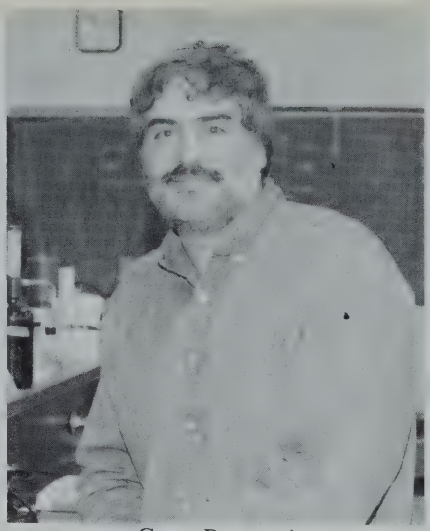

Greg Rapucci
Bio Tech

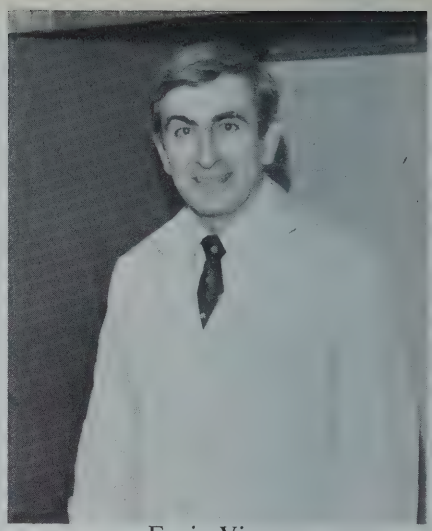

Ernie Vierra
Food Tech

FFA

'95-'96 FFA OFFICER TEAM (L-R): Tim Waple, 2nd Vice-President, Barry Merluzzo, Sentinel, Amy Fritchy, Jr. Advisor, Danielle Pelletier, Vice-President, Angela Berthold, Treasurer, Bill Veiga, President, Guénäelle Rubin, Secretary, Rob Roche, Parliamentarian, Kevin Gibney, Chaplain, and Vinnie Lozzi, Reporter.

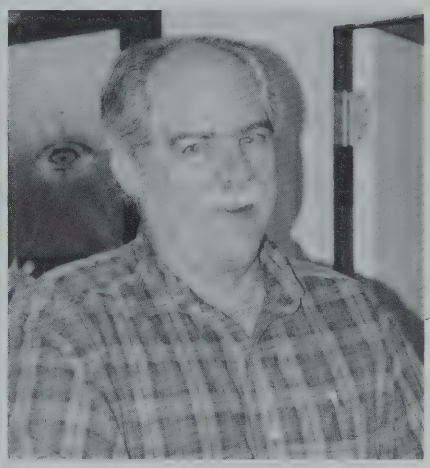

Ed White, Advisor

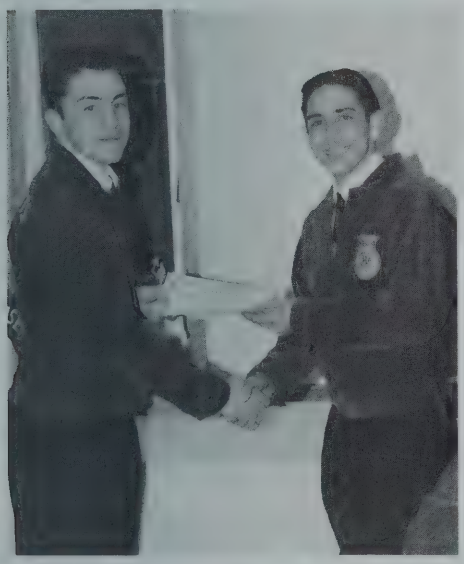

NO Food, Drinks, or Smoking

Roller

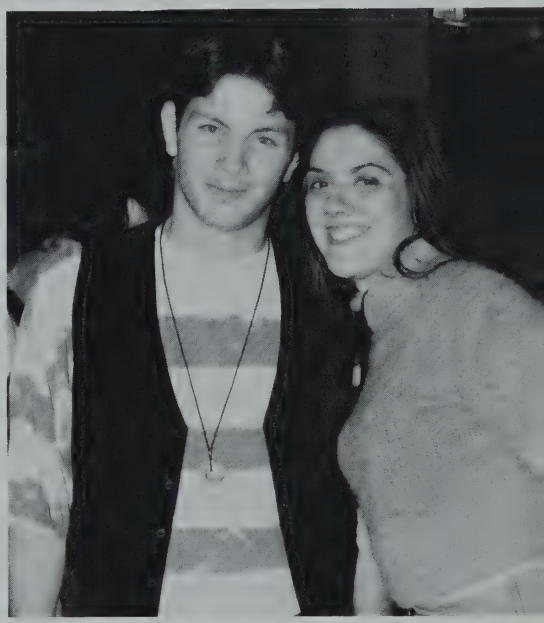

SPORTS

CROSS COUNTRY

'95-'96 TEAM: SITTING, L TO R: Güenaelle Rubin, Louise Loureiro, Shannon Randolph, Michelle Doyle. STANDING, L TO R: Will Coppolla, Mark Ouellette, Eric Nolan, Ryan MacIssue, Audrey Perkins, Manny Mercado, David Desmairas, Tim Waple and Dawn Woodman.

Coach., Beth Collins

ESSEX
AGGIE
ESSEX
AGGIE
ESSEX

ESSEX

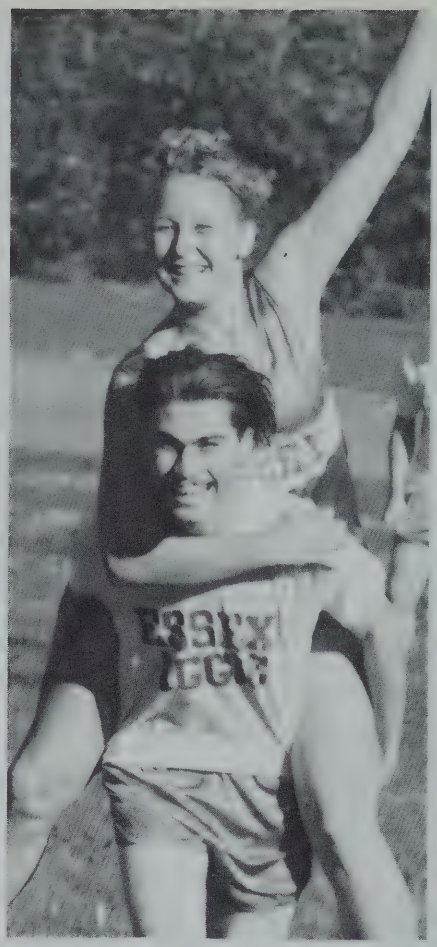

ESSEX

ESSEX

SOCCER

'95-'96 SOCCER TEAM: TOP ROW: Shawn Mignault, Jerome Clayton, Kevin Gibney, Dan Romanovitz, Vinnie Lozzi, Steven Polonski, and Billy Veiga. MIDDLE ROW: Pat Hooper, Holly Fournier, Nicole Ricketson, Brandon Young, Sarah Sneed, Danielle Pelletier, and Jon Whitcomb. BOTTOM ROW: Tony Rosa, Coach, Nicole Mentus, Corrinne Blum, Mike Carmody, Veronica Dembowski, Tina Sharpe, and Tracy Desmond.

Coach, Tony Rosa

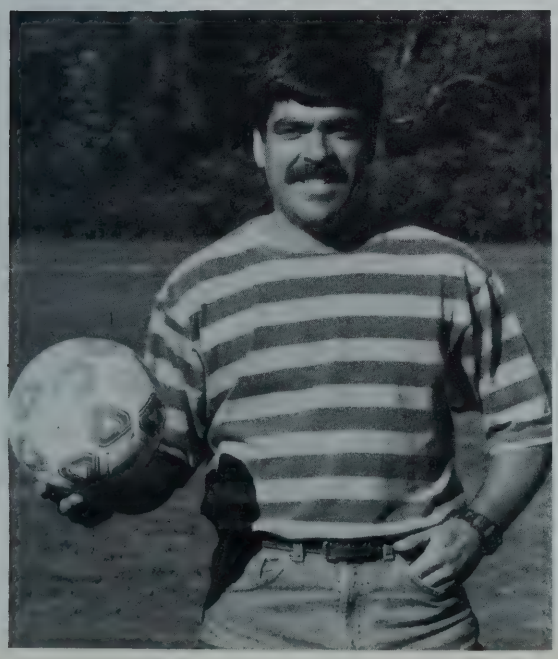

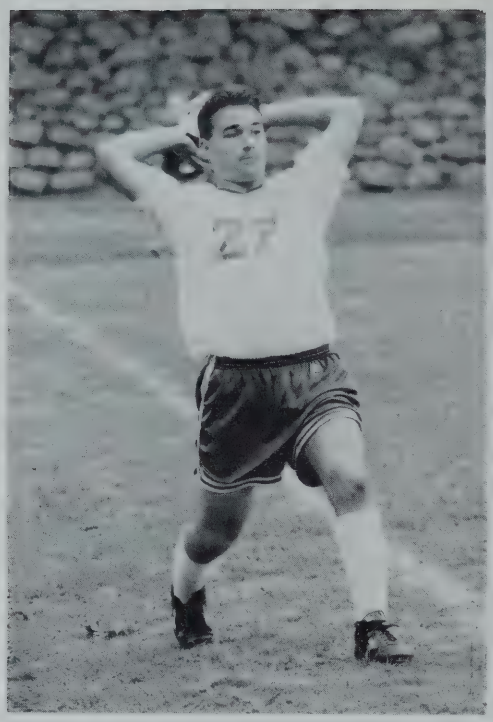
27

4

14

11
BULLDOGS
20

23

23

12

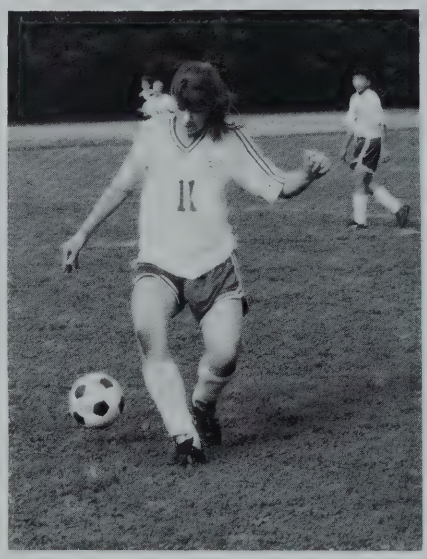

6

BULDOGS
18

11
BULDOGS
11

BOYS VARSITY BASKETBALL

THE '95-'96 TEAM: TOP ROW (L-R): Billy Veiga, Shawn Mignault, Kevin Gibney, Vinnie Lozzi, Tim Brouillard, Jerome Clayton, and Coach, Bill Stacy. BOTTOM ROW (L-R): John Govoni, Manny Mercado, Tony So, Kevin Cummings, Chris McGarvey, and Harry Javier.

Bill Stacy, Coach

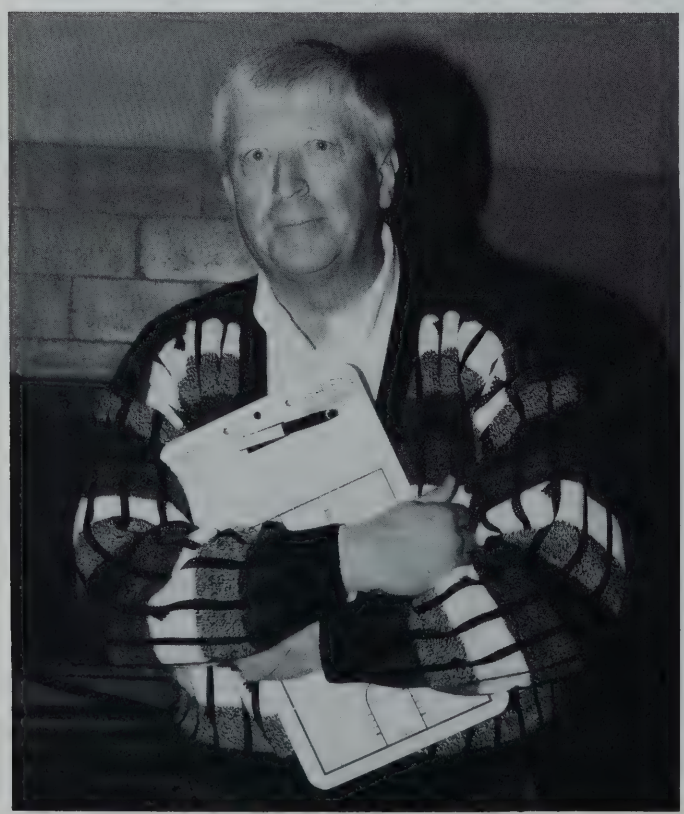

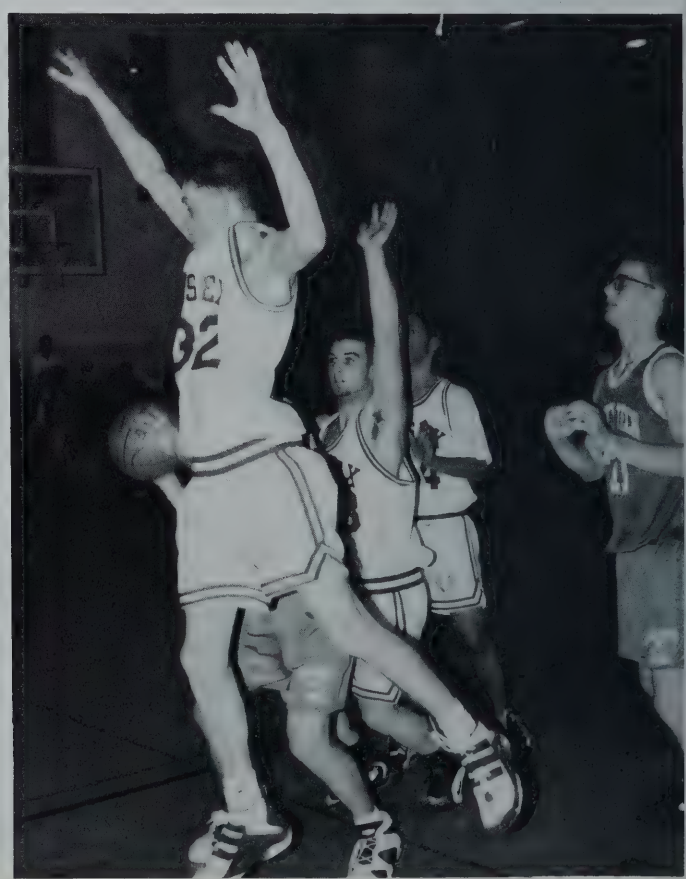

ESSEX
20
12

ESSEX
20

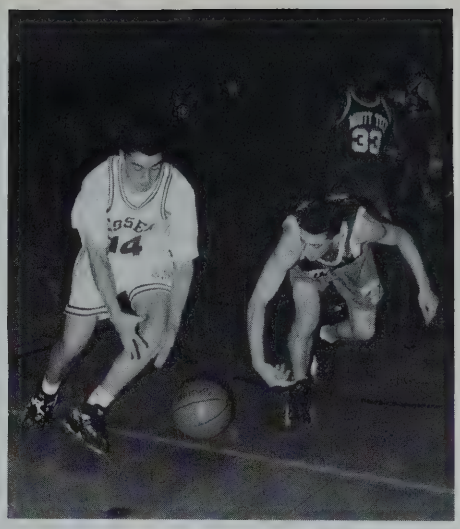
ESSEX
14
33

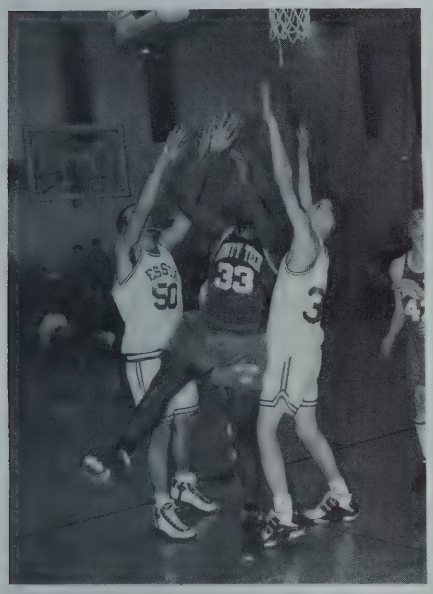
ESSEX
50
33

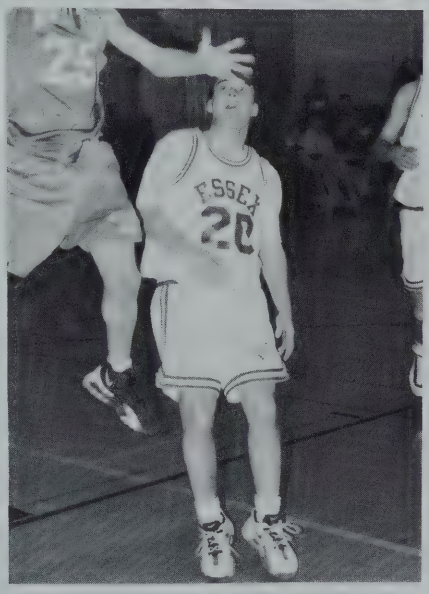
ESSEX
20

ESSEX
22
33

ESSEX
15

ESSEX
43
15

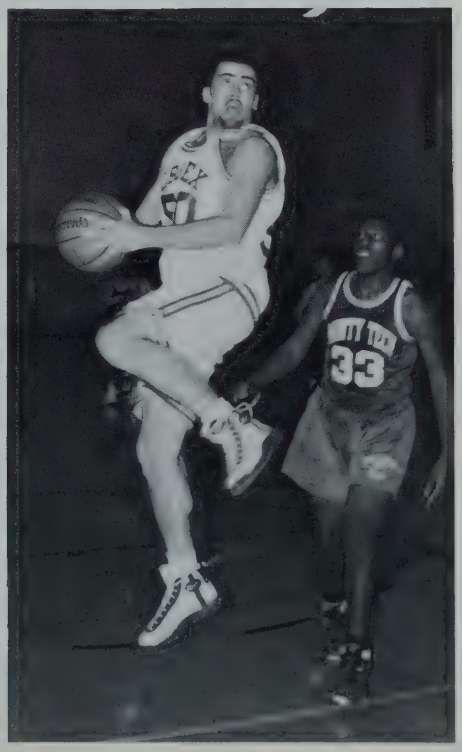
33

ESSEX
32

ESSEX

24

32

43

LANDMARK
24
ESSEX
32

BOYS J.V. BASKETBALL

THE '95-'96 J.V. TEAM: TOP ROW (L-R): Chris McGarvey, Andy Bradley, Ian McDermott, John Govoni, David Desmarais, and Coach, Chad Gitschier. BOTTOM ROW (L-R): James Nelson, Mike Miller, Kevin Cummings, Rob Roche, Scott Morse, Will Coppola, and David Cummings.

Chad Gitschier, Coach

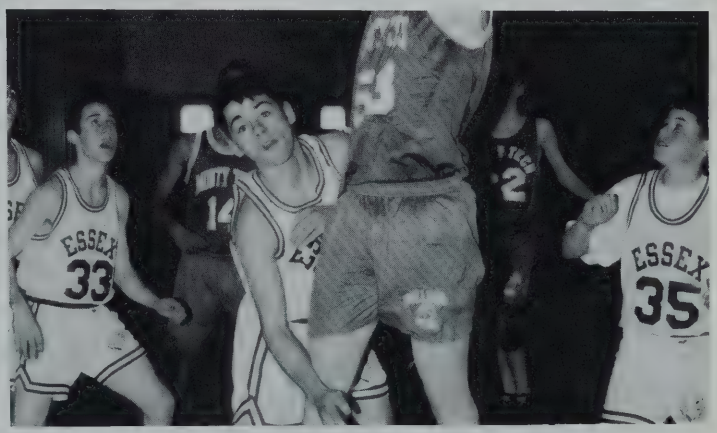

GIRLS VARSITY BASKETBALL

THE '95-'96 TEAM: TOP ROW (L-R): Coach, Tom Blair, Maria Moulton, Christine Melville, Dawn Woodman, Leah Dagle, Sarah Sneed, and Danielle Pelletier. BOTTOM ROW (L-R): Evelyn Maiben, Melissa Holden, and Louise Loureiro.

Tom Blair, Coach

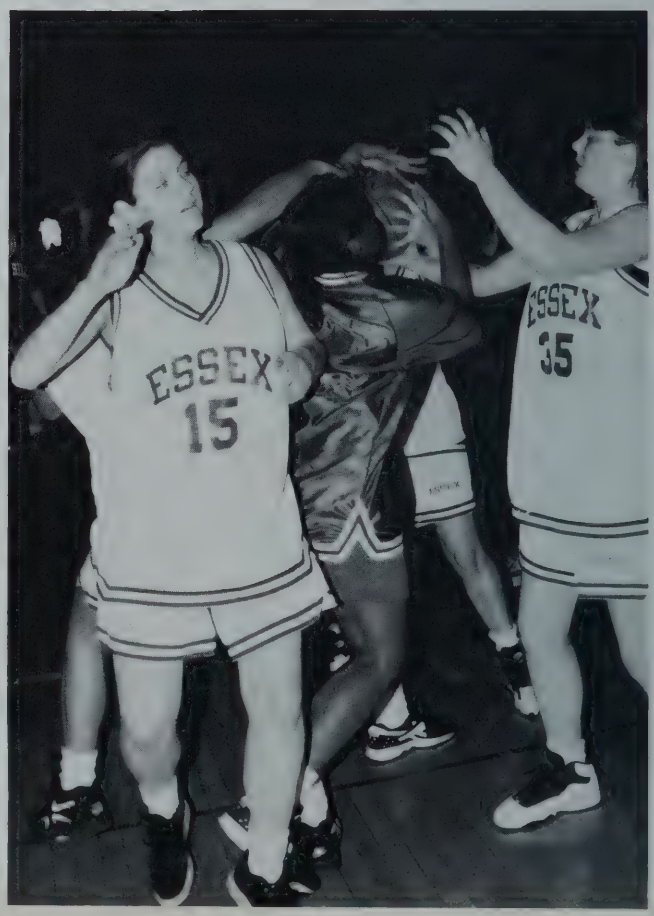

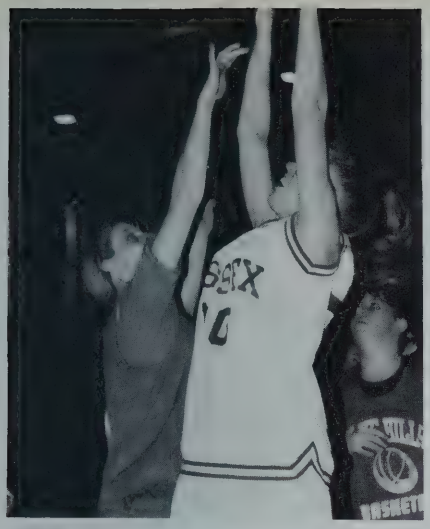

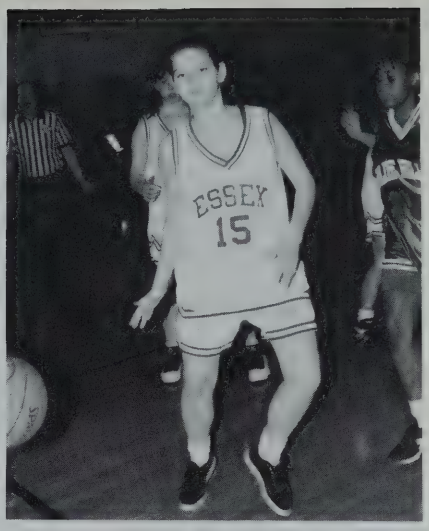
ESSEX
15

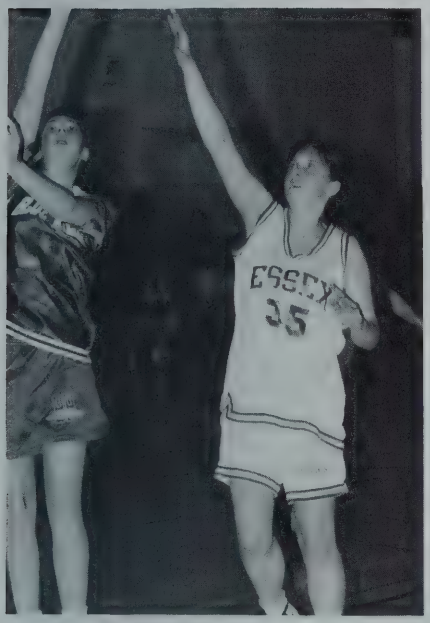
ESSEX
35

24

ESSEX
11
24

35

ESSEX
11
ESSEX
24

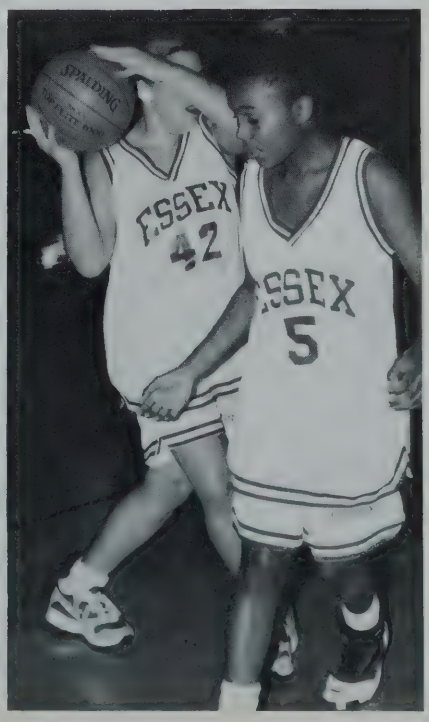
SPALDING
ESSEX
42
ESSEX
5

ESSEX
11
13
4

35
15

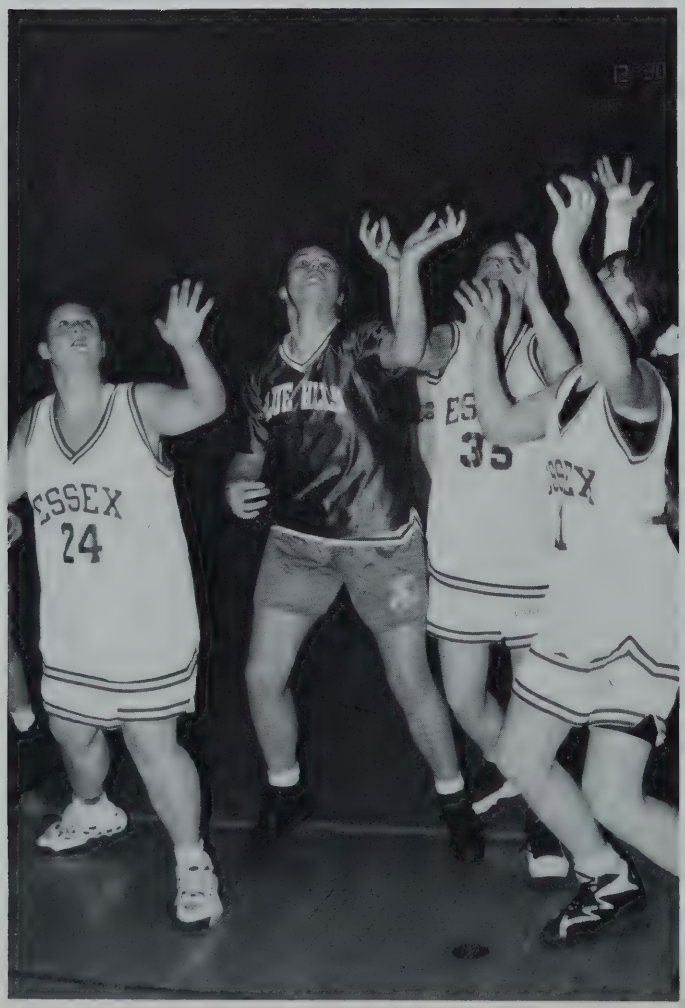
ESSEX
24
35

42

GIRLS J.V. BASKETBALL

THE '95-'96 TEAM: TOP ROW (L-R): Coach, Marni Morose, Amanda Evans, Michelle Slaughter, Corrine Blum, Eletha Maiben, Theresa Venuti, and Julie Paré. BOTTOM ROW (L-R): Kristina Farris, Sarah Wheeler, Evelyn Maiben, and Louise Loureiro.

Marni Morose, Coach

EXIT

CLASS OF '97

Benoit, Matthew
Berthold, Joanna
Buckley, Cathleen
Butler, Mike
Curtis, Lee
Dembowski, Veronica
Driscoll, Patrick
Dupuis, Sherry
Frascone, Nicole
Gallant, Josh
Govoni, John
Hooper, Patrick
Javier, Harry
Leahy, Sara
Lombardi, Gena
Macduff, Danielle
McGarvey, Stacy
Mitchell, Jessica
Moody, Glenn
Paquin, Ryan
Pelletier, Danielle
Perham, Virginia
Robertson, Karen
Rodriguez, Margarita
Romanovitz, Dan
Sharpe, Tina
Sneed, Sarah
Williams, Kim
Wood, Lynn
Zagdangross, Dan
Bigelow, Christina
Bosnick, Jamie
Brouillard, Tim
Craven, Jeannine
Havener, Jeremy
Maiben, Evelyn
Melville, Christine
Moscone, Julie
Moulton, Maria
Newhall, Amy
Pleau, Tracey
Sarcione, Erik
St. Pierre, Elizabeth
Strong, Brian
Todd, Stephanie
Weston, Robert
DeAmelio, Anthony
DeAmelio, Billie-Gene
Doyle, Michelle
Eagan, Danielle
Garuti, Mary
Gillis, Cynthia
Kirlis, Dawn
Logue, Bernadette
Martelle, Dawn-Ell
Mimms, Tom
Raadmae, Joshua
Randazza, Elizabeth
Smart, George
Starbird, Dona
Touma, John
Usher, Julie
Williams, Michael
Bartlett, Justin
Brady, Patrick
Daigle, Stephen
Lucas, Dan
Mann, Sasha
Marshall, Nicole
Mellen, Robert
So, Tony
Tilton, Irene
Valido, Lauralynne
Winer, Jonathan

CLASS OF '98

Baity, Jon
Bergman, Kimberly
Blum, Corinne
Branconnier, Anisa
Burke, Kristin
Chartier, Keri
Daly, Christine
Farris, Kristina
Castonguay, Jennifer
Kastanotis, Michael
Kattar, Gina
Kelleher, Kelly
Lee, Anissa
Loureiro, Louise
Marquis, Michelle
Mentus, Nicole
Mercado, Manny
Montecalvoi, Laurie
Nolin, Erick
Pass, Melissa
Perkins, Audrey
Rowley, Kathryn
Sideri, Adam
Silva, Richard
Slauter, Michelle
Smith, Fawn
Twitchell, Justin
Venuti, Theresa
Whitcomb, Jon
Williams, Arlene
Aitken, Kelly
Bernard, Shawn
Caram, Danielle
Carmody, Michael
Cummings, David
DeSimone, Danielle
Dwoske, April
Federico, Michelle
Ferris, Holly
Fournier, Holly
Godin, JoAnn
Hawkins, Tanya
Hersey, Daniel
Lebrasseur, David
Lee, Pamela
Metzler, Nichole
Ouellette, Mark
Polonsky, Steven
Pratt, Danielle
Reardon, MaryCarrol
Ricketson, Nicole
Wakester, Kristy
Walkin, Gail
Whittier, Lorah
Young, Brandon
Bodah, Tammy
Brown, Mark
Colcord, Cindy
Cummings, Kevin
Diaz, Alex
Fowler, Mike
Gibbons, Amanda
Hadley, Rebecca
Hoy, David
Jobe, Sukai
Lebrun, Melissa
Luciano, John Jr.
Migliaccio, Jonathan
Muise, Greg
Psalidas, Jason
Sidley, Tim
Spanks, Jennifer
Vallone, Jessica
Zembower, Tiffany

CLASS OF '99

Barker, Kathryn
Callard, Susan
Carnevale, Anthony
Ciaramitaro, Rachel
DesMarais, David
Dinicola, Kendra
Gilday, Hannah
Grant, Tiffany
Martin, Shaun
Menesale, Ann
Murphy, Amy
O'Gorman, Jeffrey
Pacheco, Rebecca
Palmisano, Gina
Sawyer, Elizabeth
Stanton, Lindsey
Stratos, Andreana
Underwood, Jessamyn
Wheeler, Sarah

Belmonte, Heather
Colegrove, Christine
Delgado, Olga
Devoe, Brian
Gallant, Jessica
Galloway, Crystal
Hale, Maureen
Hodges, Natalie
Howell, Crystal
Maiben, Eletha
McDermott, Ian
McGarvey, Christopher
McKanas, Candy
Minahan, Marc
Mirra, Jennifer
Pare, Julie
Pepin, Yahaira
Pierce, Crystal
Randolph, Shannon

Ravgiala, Jonlynn
Ryan, Delia
Sanborn, Andrea
Soucey, Shannon
Topa, Earl
Vaillancourt, Peter Jr.
Van Vleet, Ricky
Viger, Amanda
Weldon, Jason
Winocour, Jyll
Avila, Jessica
Bedard, Melissa
Burke, Yvonne
Chiarmonte, Loren
Desmond, Tracey
Emerzian, Jason
Fawcett, Gina
Geggatt, Nicole
Geldart, Danielle

Jope, Laurie
Koch, Erica
Legault, Derrick
Lindley, Jill
Marinelli, April
Morrison, Meghan
Morse, Scott
Pina, Daniel
Raymond, Shelly
Winsper, Robin
Young, Natasha
Zalewski, Heather
Actis, Craig
Bard, Crystal
Bradley, Andrew III
Cole, Vincent
Coppola, Willis
Delibac, Shaleia
Dellarciprete, Dalana

Evans, Amanda
Farnsworth, Shane
Finocchiaro, Amy
Follis, Patrick
Gagne, David
Longval, Kylea
Lopez-Rodriguez, Brenda
MacIsaac, Ryan
Mahoney, Molly
Miller, Michael
Mottola, Tiffany
Nelson, James
Overberg, Britta
Richardson, Bobbi-Jo
Soucy, Meaghan
Stowers, Chris
Walsh, Erin
Wilson, Tara

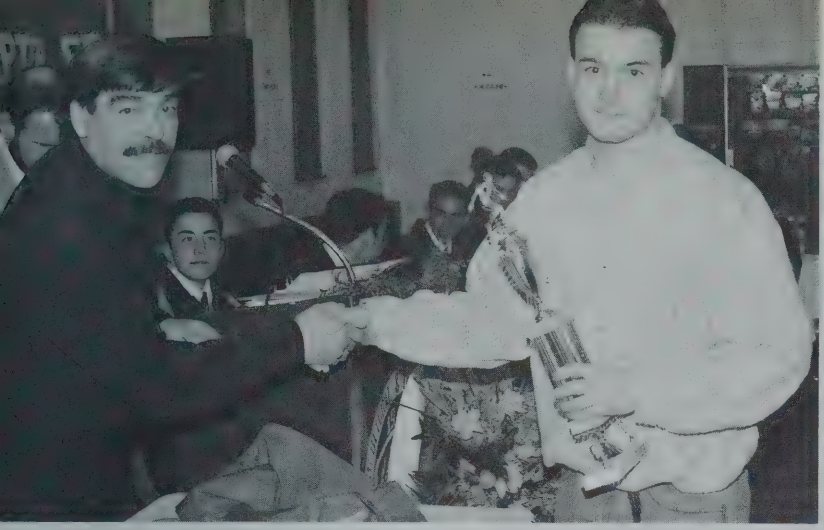

ESSEX

ORNAMENTAL

Heidi Boynton

Dave Fowler

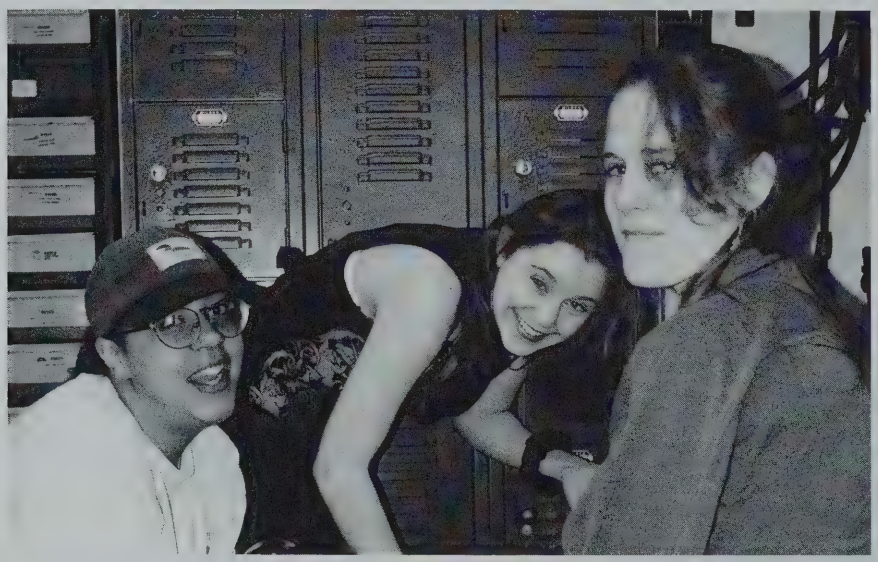

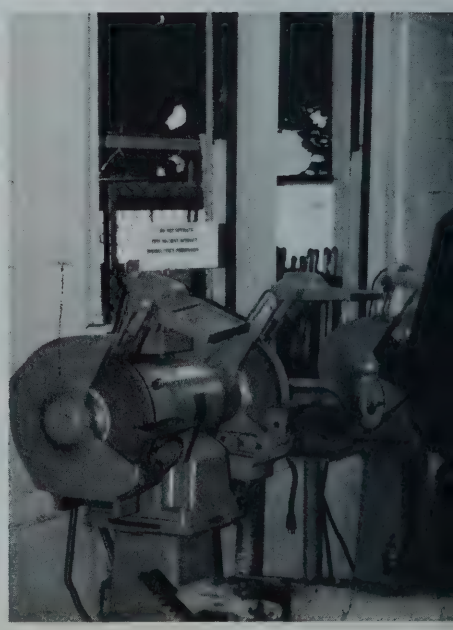

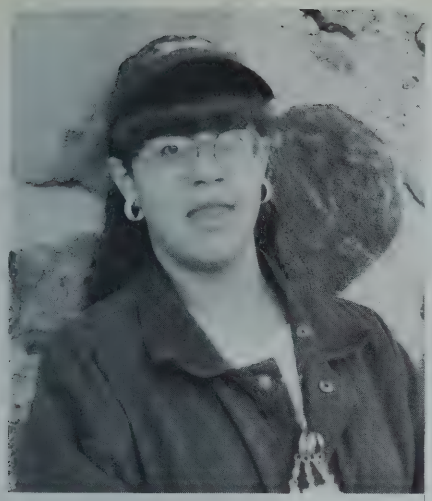

Laura Mimms

Paula Peralta

Mike Soltys

Mike Travers

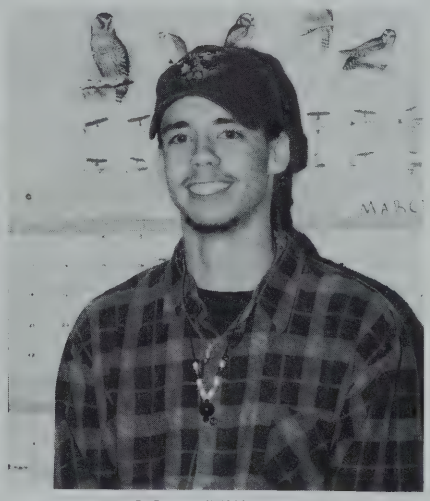

Marc Villante

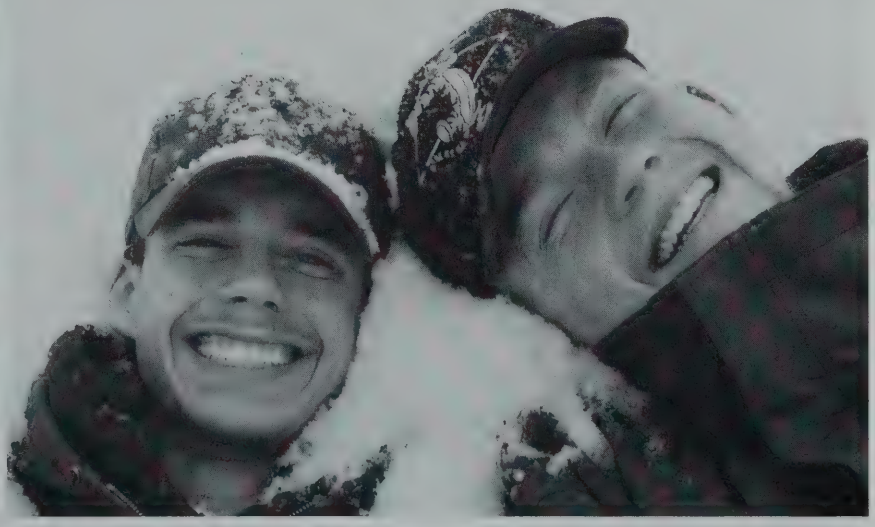

HORTICULTURE

NATURAL

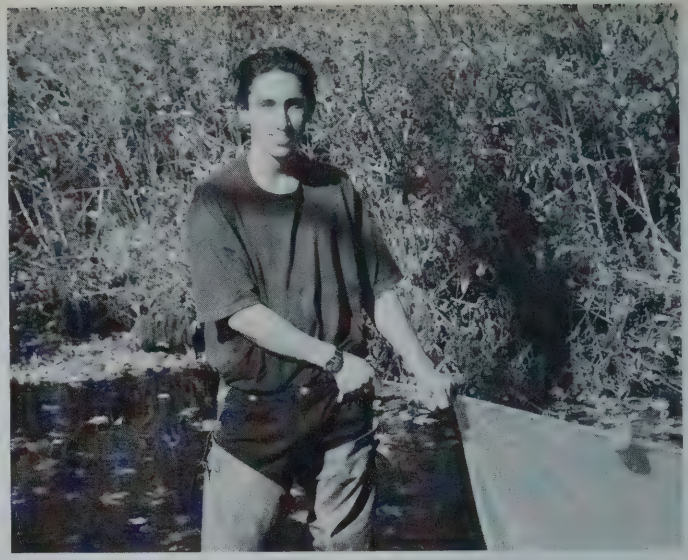

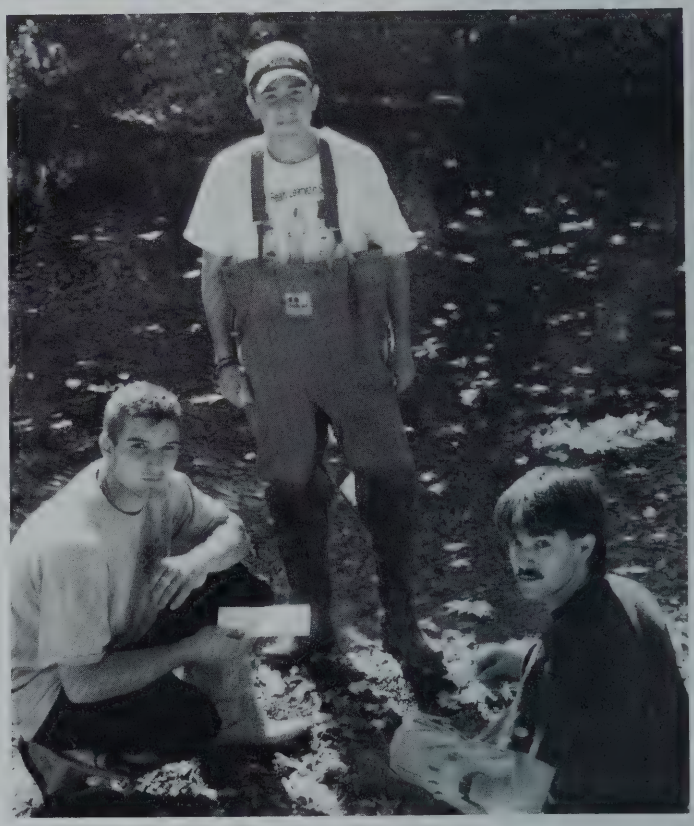

Angela Berthold

Jim Briggs

John Brown

Bob Bouthillette

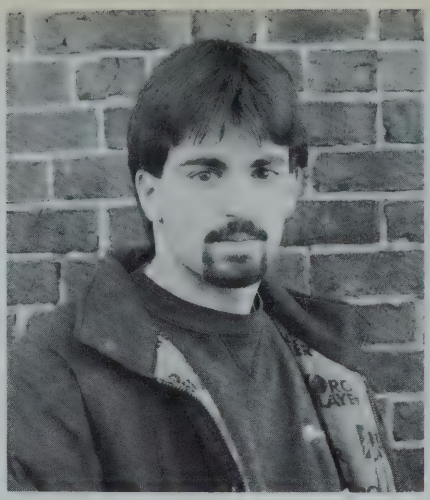

Richie Caram

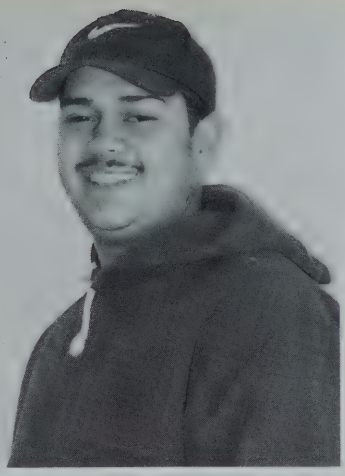

Jerome Clayton

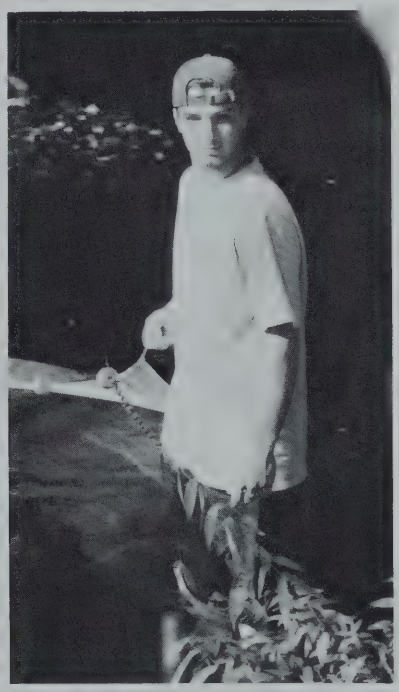

RESOURCES

Greg George

Kevin Gibney

Barry Merluzzo

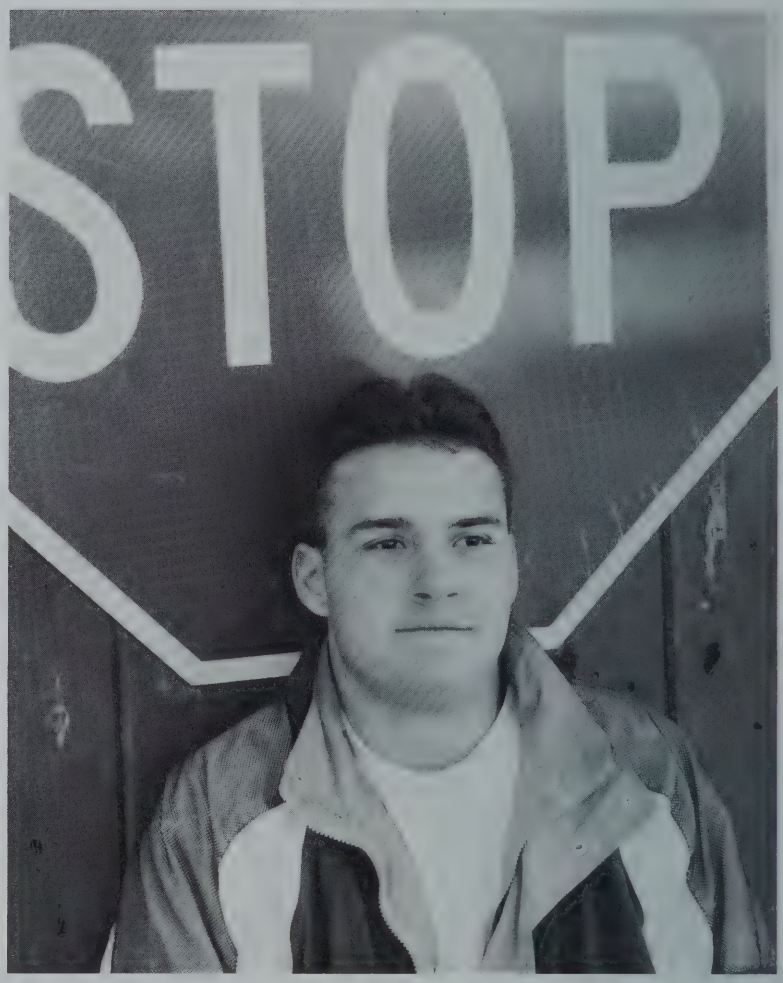

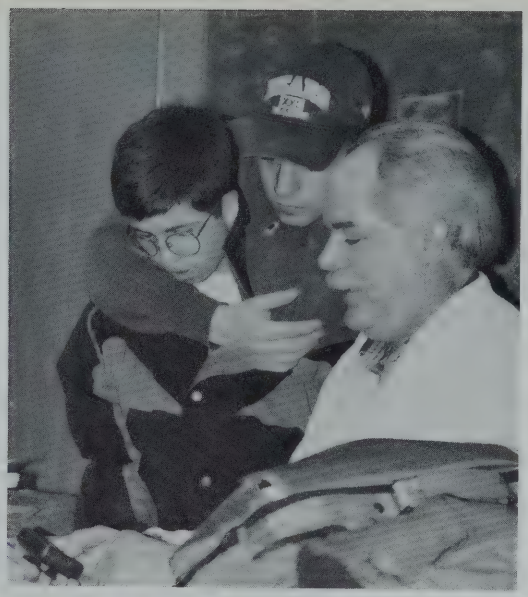

Shawn Mignault

Rob Roche

Bill Veiga

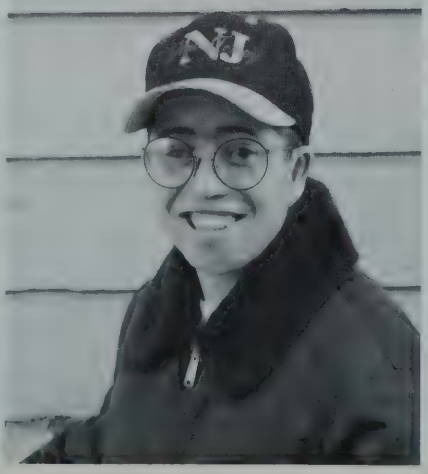

FLORI 1

Kim Arlitt

Kerri Bourbeau

Cara DiCastro

Nicole Farrell

Dawn Flynn

Janelle Hanna

Kelley McLean

Sarah Mutch

Tommie Nieves

FLORI 2

Penny Cameron

Michelle Mercier

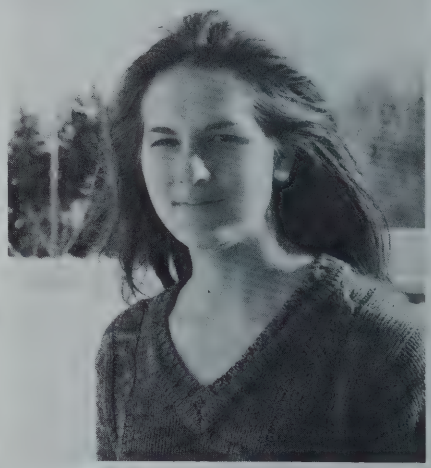

Marianne Muise

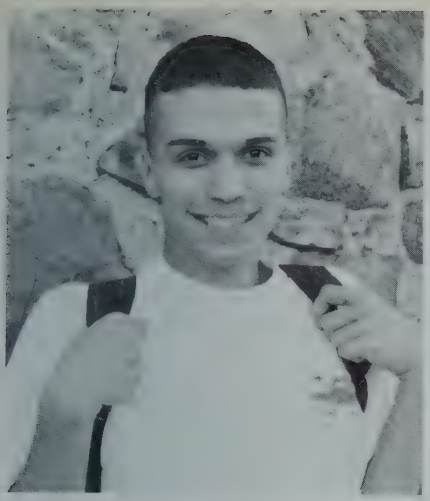

Joshua Richard

Denise Rivera

Guénaëlle Rubin

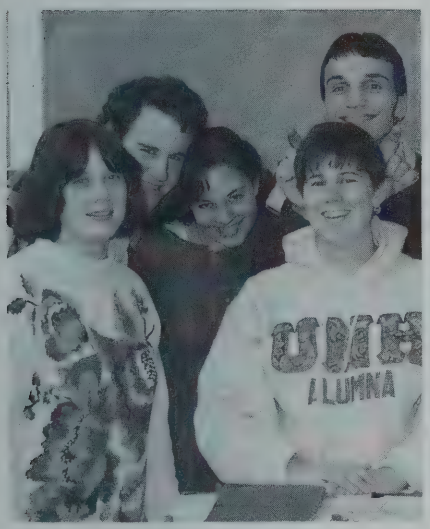

Brandi Thompson

Beth Toppin

Doug Towne

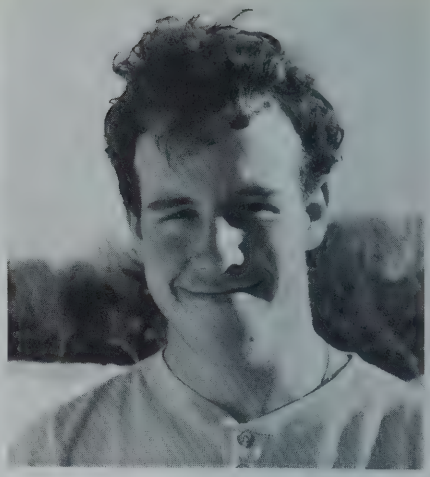

Tim Waple

HORSE

Leah Dagle

Shannon Daigneault

Jennifer DeMaso

MANAGEMENT

Sara Desrochers

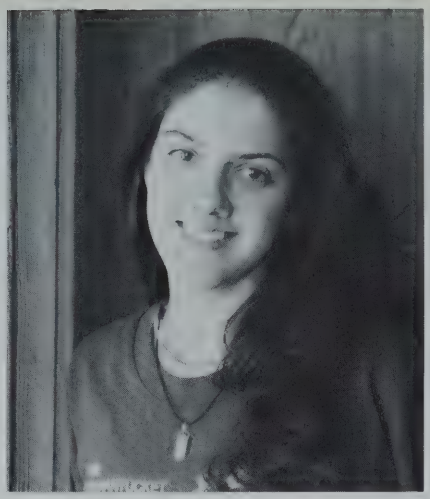

Amy Fritchy

Suzanne Greenhalgh

Melissa Holden

Lisa Holmes

Heather Moon

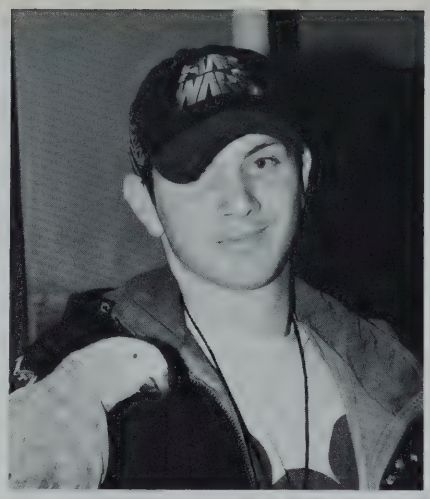

Jarrod Negri

Julie Wilkins

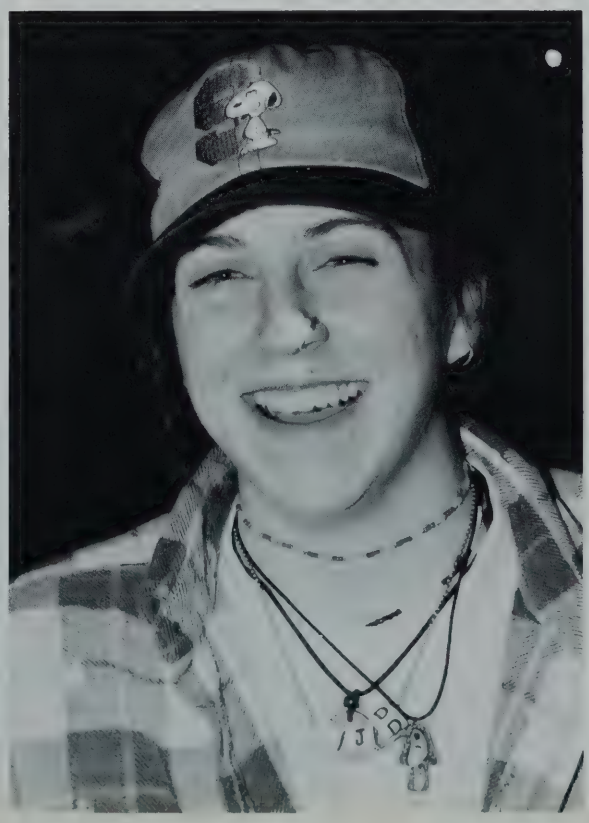

AGRI

Fara Beeman

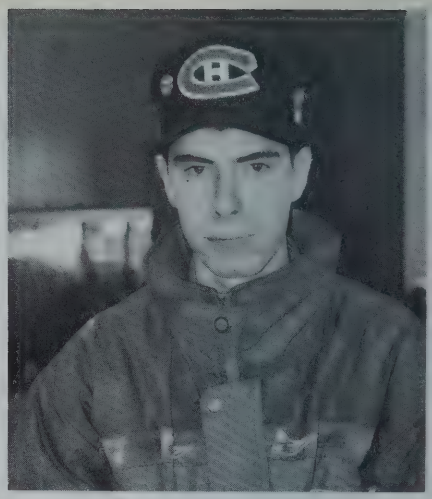

Andy Connor

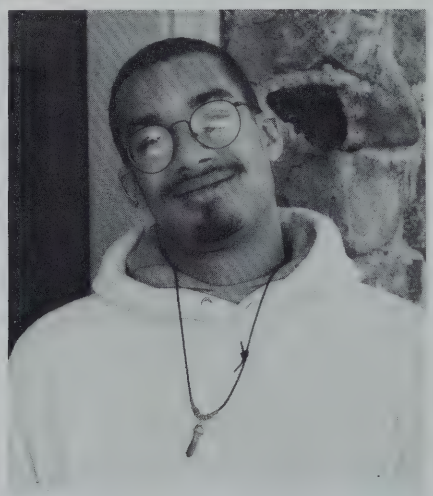

Jason Cox

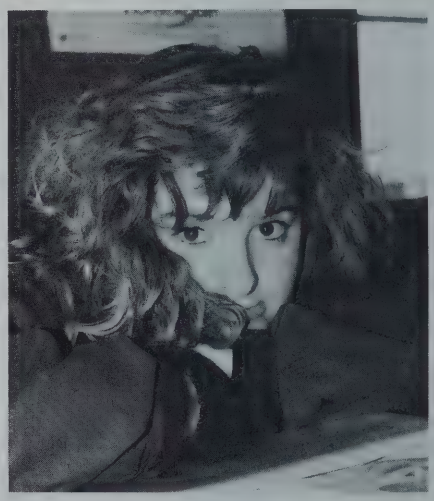

Erin Davidson

Shannon Fournier

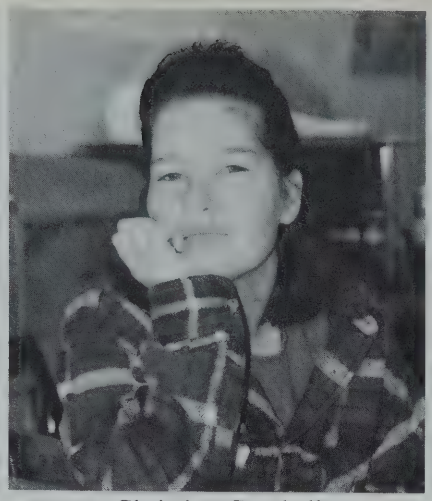

Christine Gatchell

Dan Hannagan

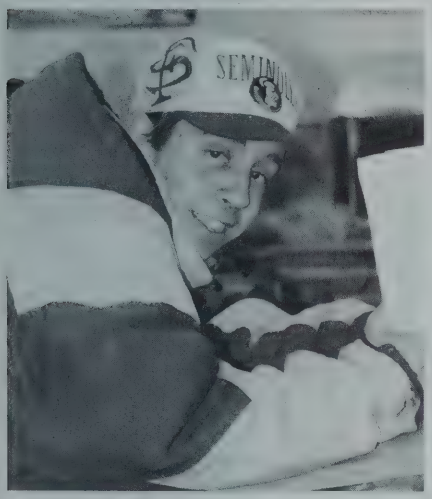

Jonathan Izzo

Jenn Larsen

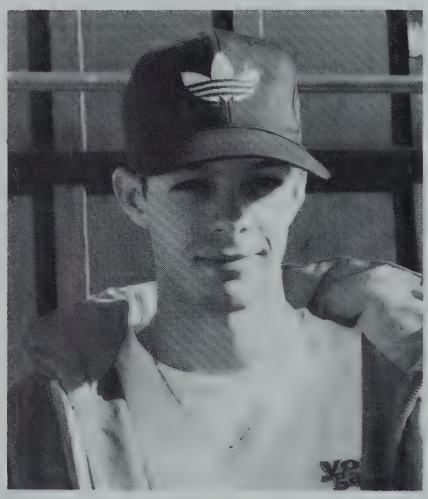

Vinnie Lozzi

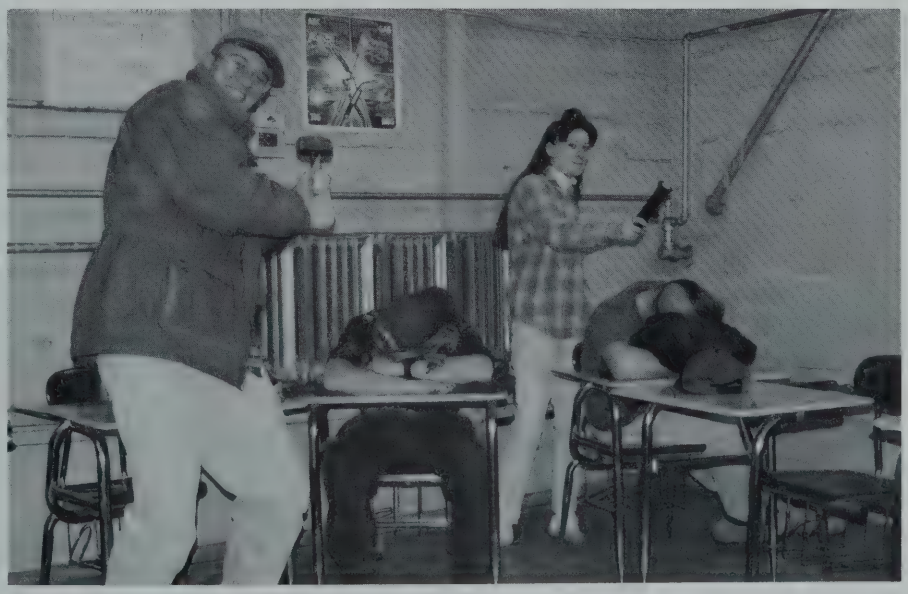

BUSINESS 1

Kelly Rudolph

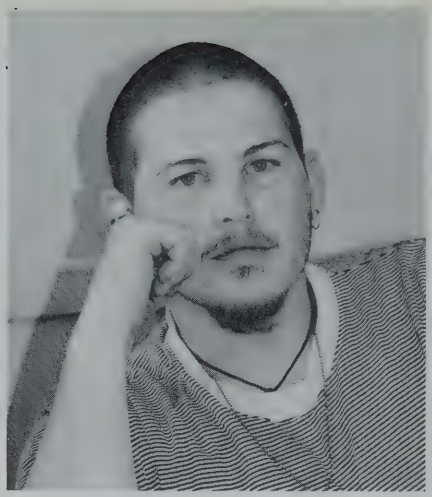

Mike Smith

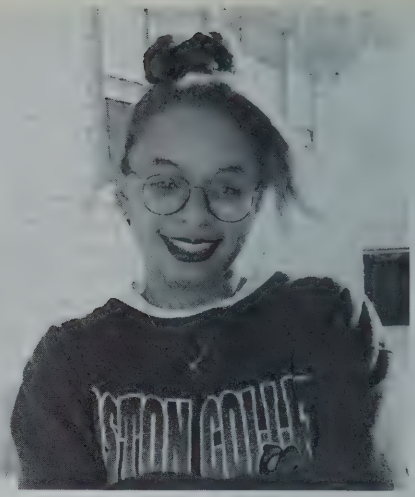

Amanda Thomas

Kerri Whitworth

AGRI

Kathy Blackey

Helene Campagnone

Kelly Gajeski

Patti Gillooly

BUSINESS 2

Crystal Hill

Jennifer Jones

Alicia Pavone

Jenn Safran

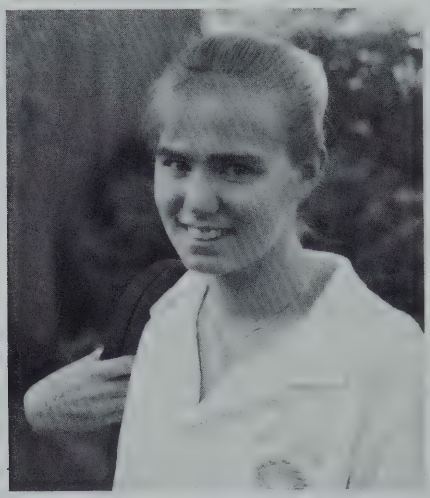

Wendi Smolag

Dawn Woodman

JUST DO IT

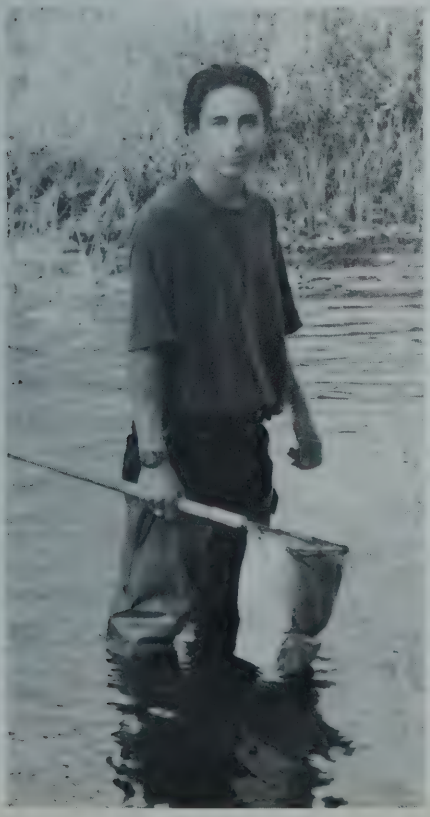

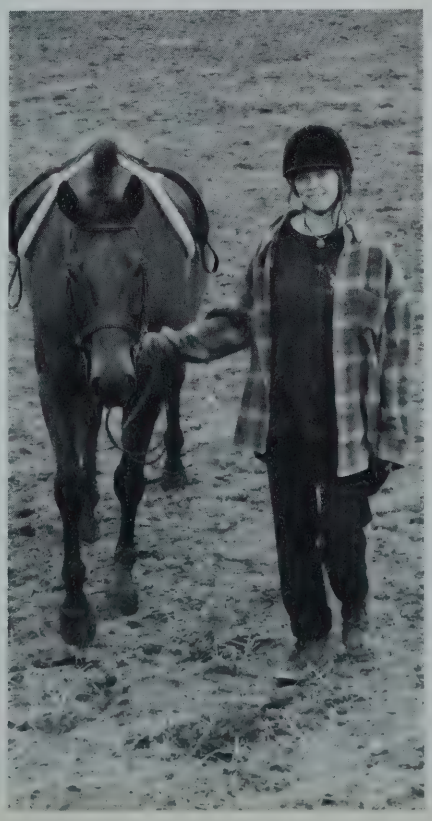

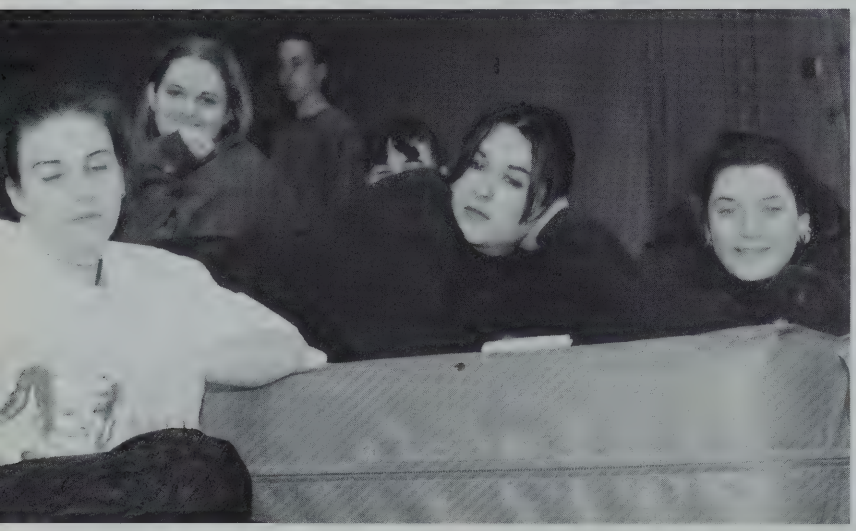

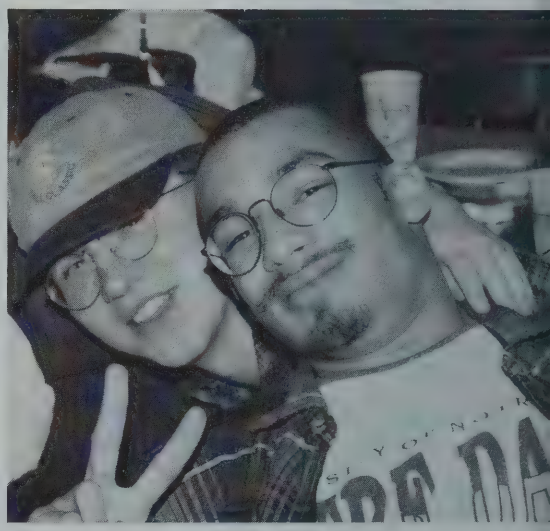

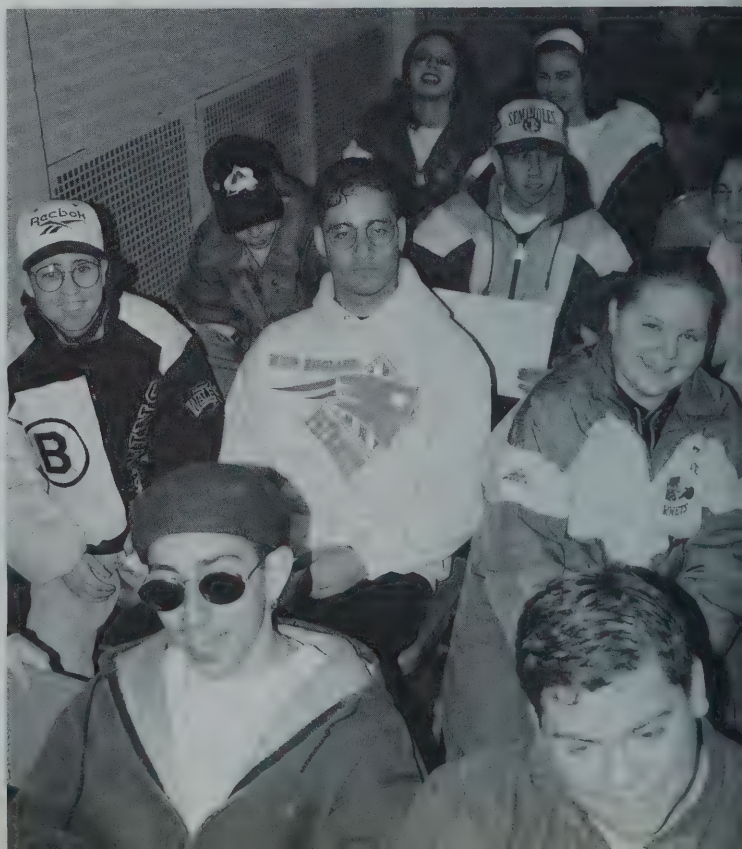

CK WHAL

PINK FLOY

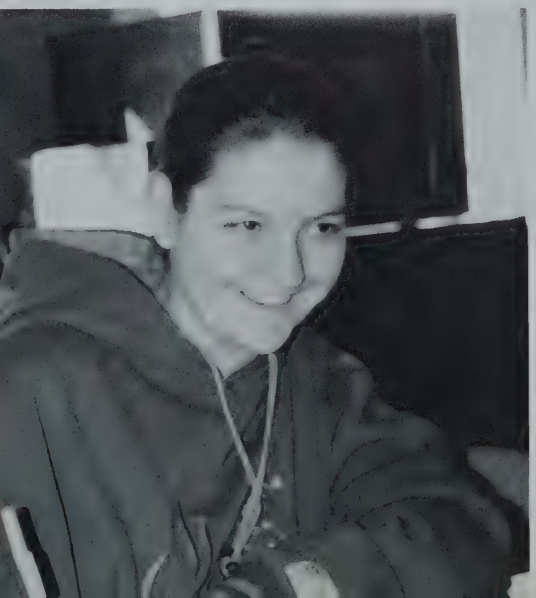

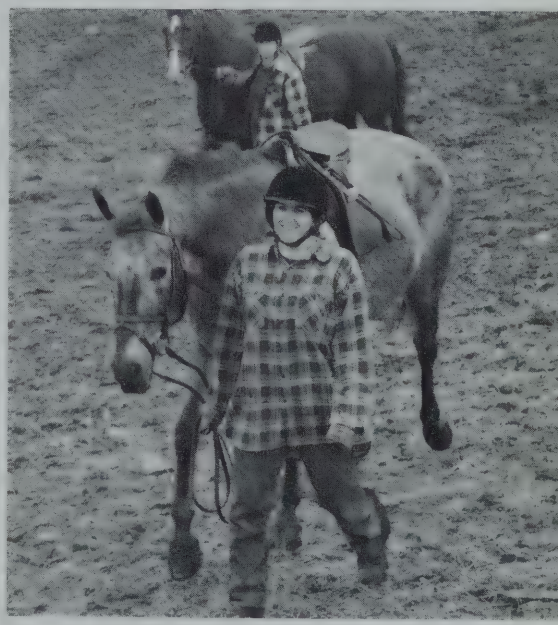

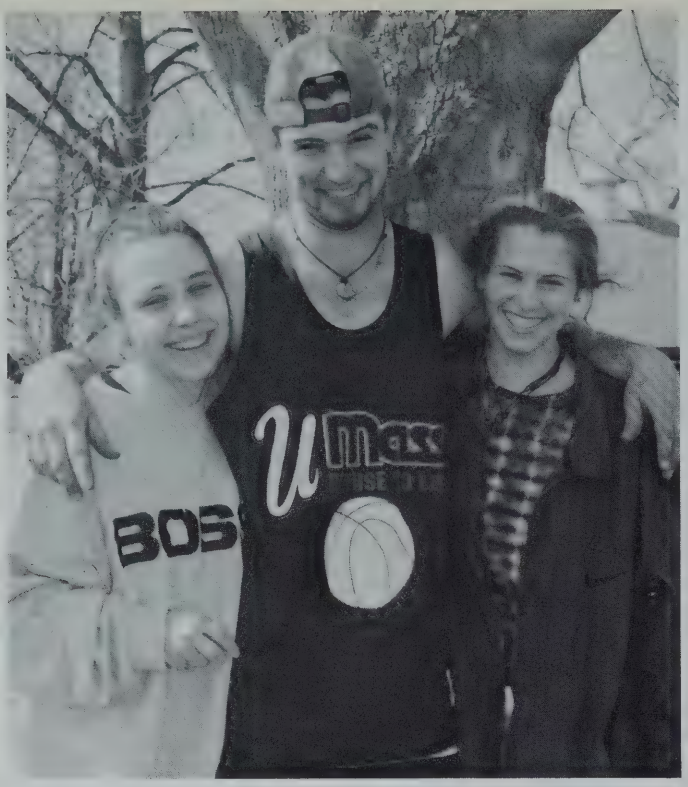

BEST LOOKING
Jenn Safran, Kevin Gibney and Jenn DeMaso

CLASS CLOWNS
Alicia Pavone and Josh Richard

SUPERLATIVES

CLASS CHATTERBOX
Mike Smith and Kathy Blackey

CLASS LADY AND GENTLEMAN
Jarrod Negri and Dawn Woodman

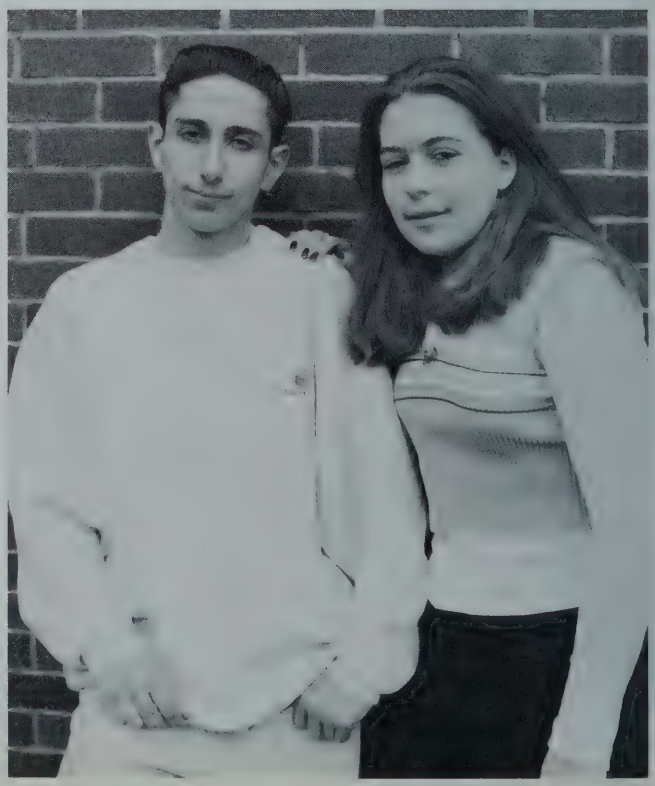

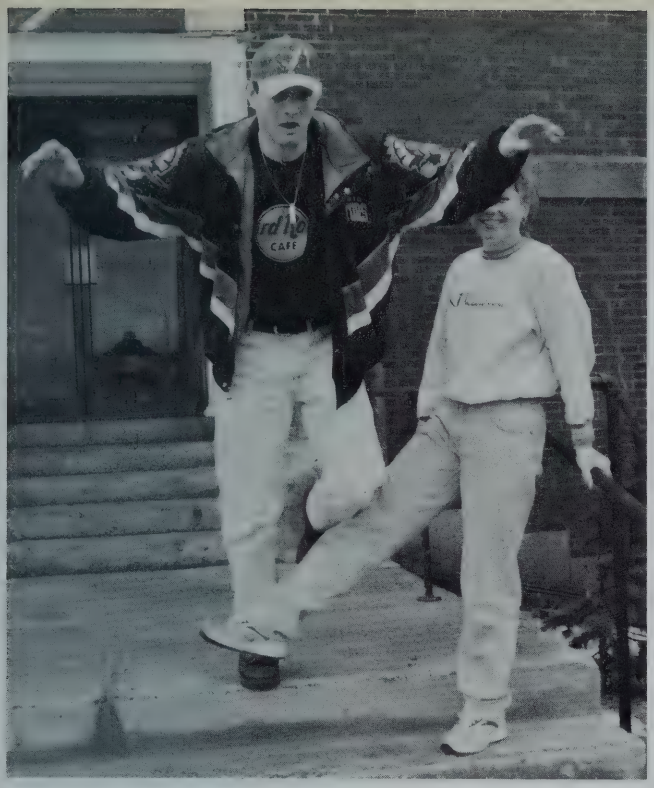

MOST ATHLETIC
Kevin Gibney and Leah Dagle

BEST DRESSED
Barry Merluzzo and Janelle Hanna

SUPERLATIVES

CLASS SWEETHEARTS
Jim Briggs and Penny Cameron

CLASS FLIRTS
Erin Davidson and Shawn Mignault

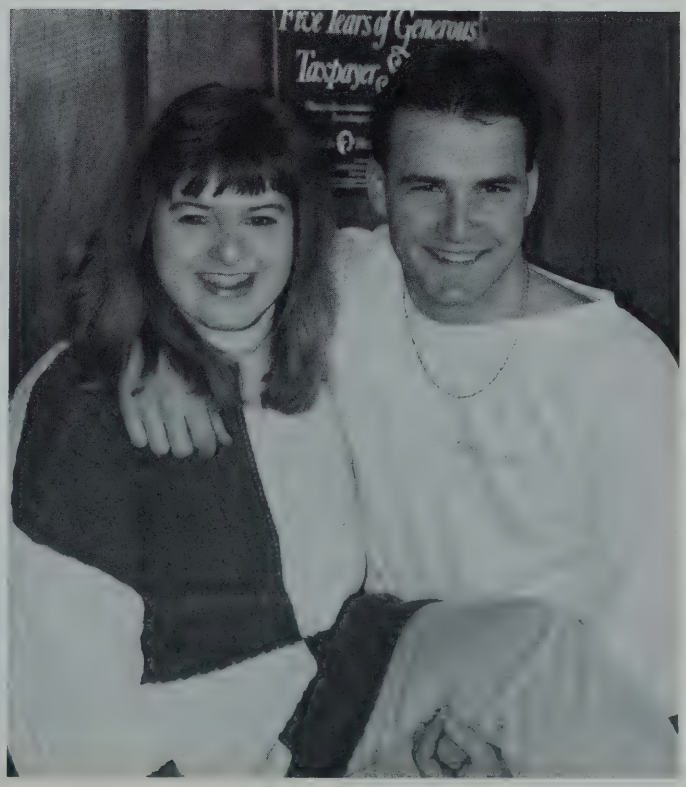

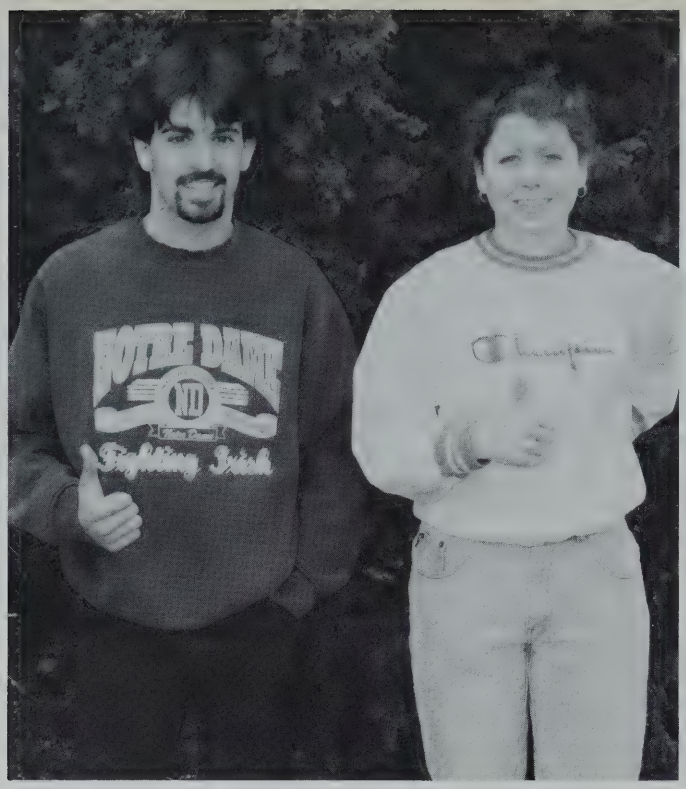

MOST LIKELY TO SUCCEED
Rich Caram and Dawn Woodman

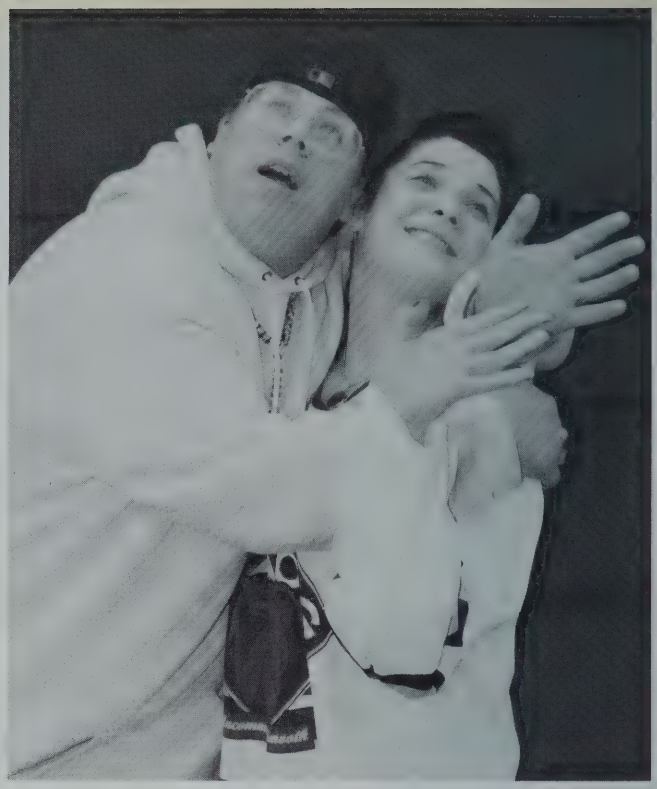

CLASS REBELS
John Brown and Alicia Pavone

SUPERLATIVES

MOST INSEPARABLE FRIENDS
Marc Villante and Mike Soltys

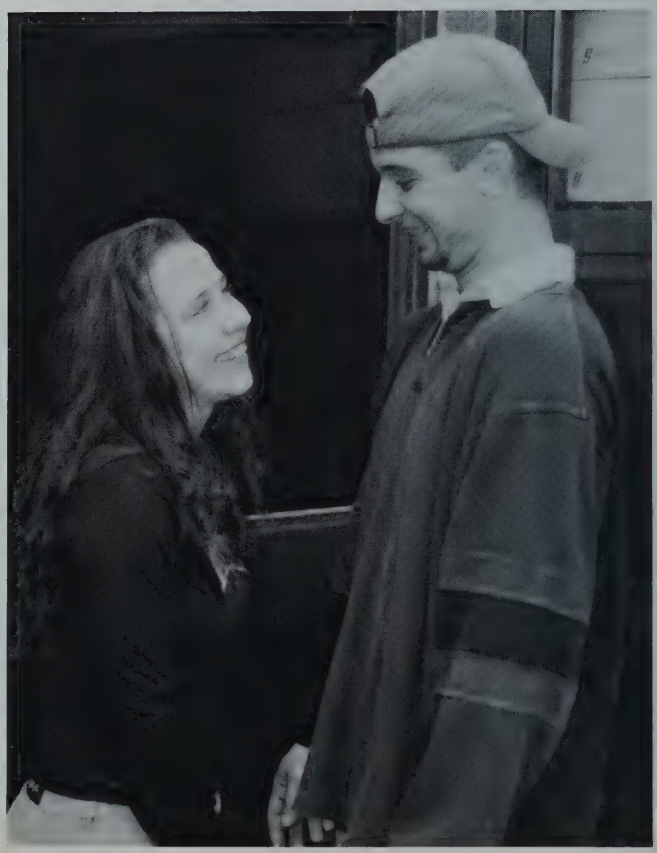

XIT

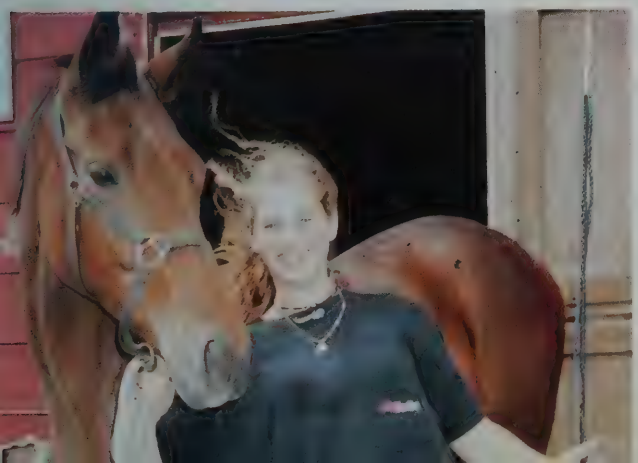

SHARKS

YNE

ARIZONA
FLORIDA
OR
BUST!

M

ARKANS
34

MASS

PROM '96

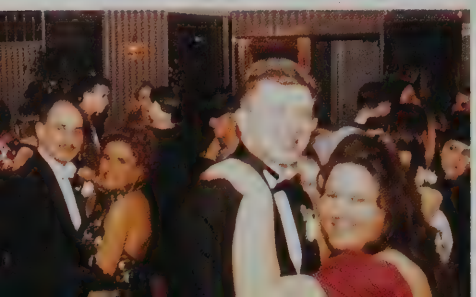

EXIT

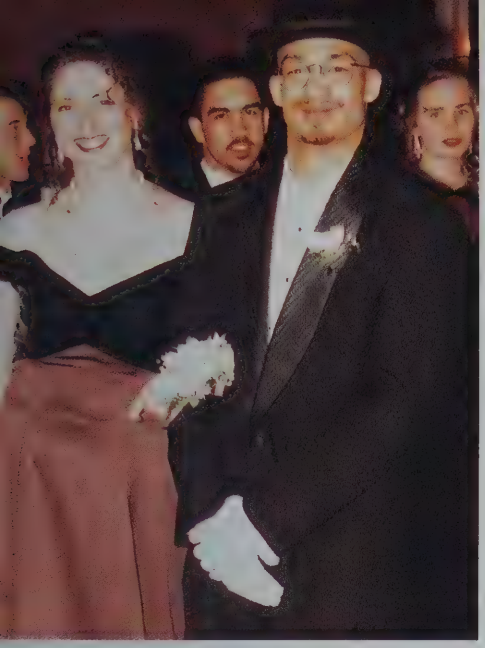

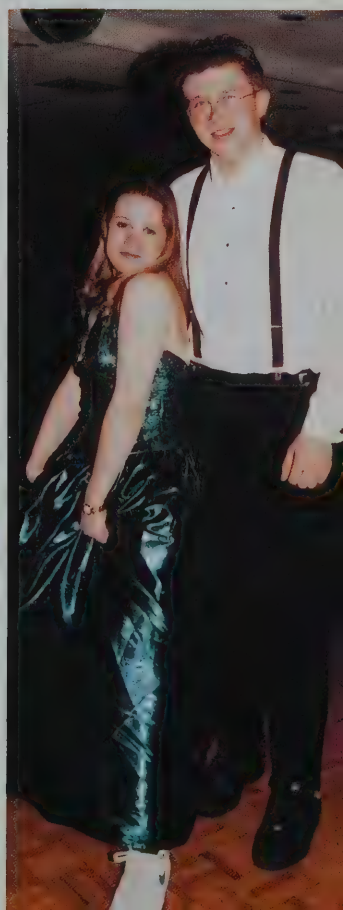

SWOOSH
BY NIKE

GRADUATION

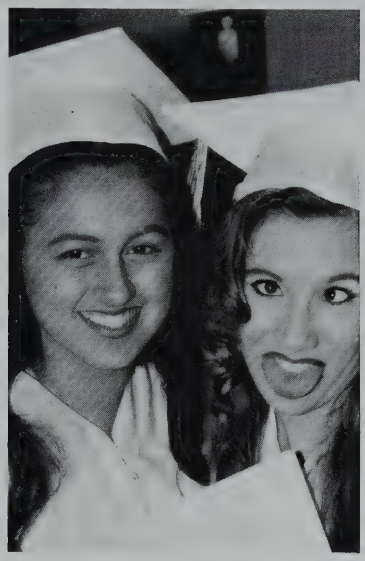

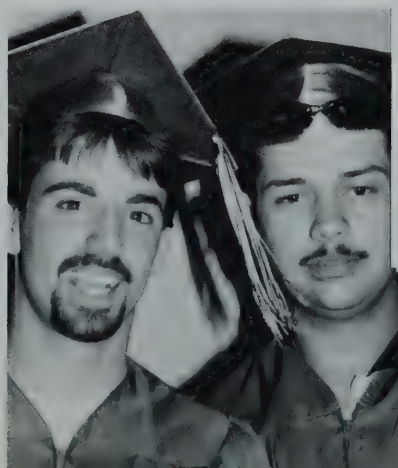

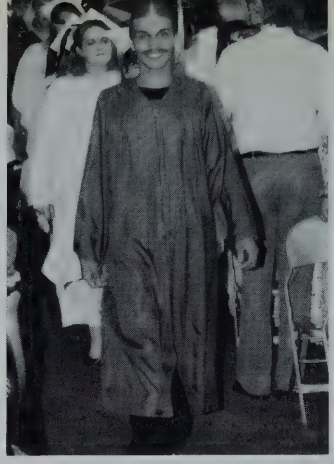

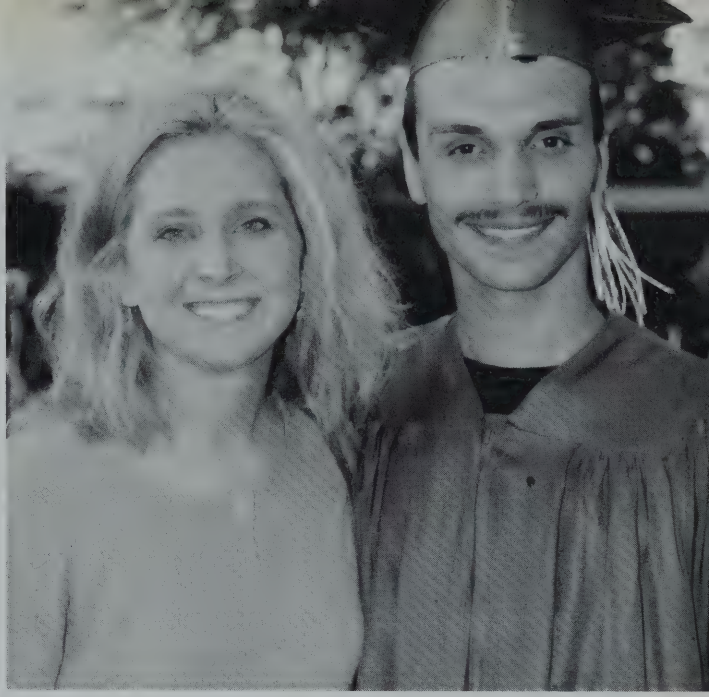

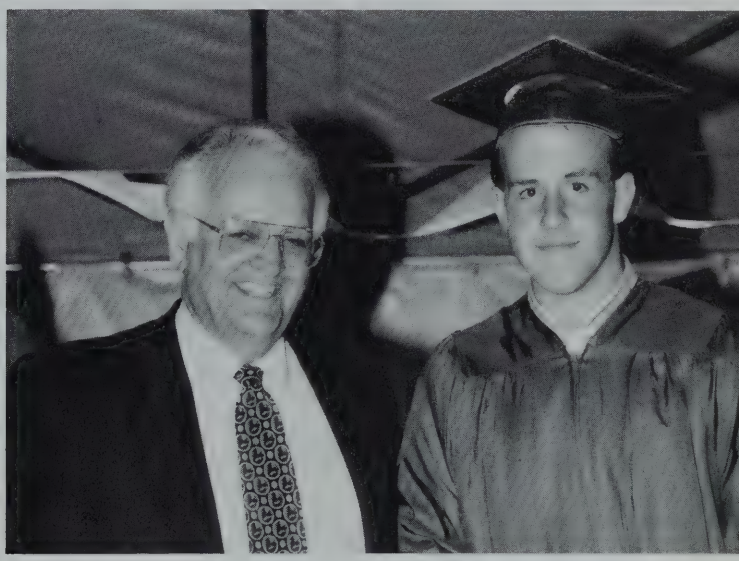

CLASS WILL

Tommie Anderson leaves with her ability to write Keanna everywhere.
Kim Arlitt leaves her coffee mug.
Fara Beeman leaves her strands of multi-dyed hair.
Bob Bouthillette leaves his opinion, "Students shouldn't do drugs!"
Leah Dagle leaves her dream to dunk to Sarah Sneed.
Shannon Daigneault leaves Mr. Warren's class.
Sara Desrochers leaves her runaway dog behind.
Shannon Fournier leaves her sister to the Aggie. GOOD LUCK!
Greg George leaves Mr. Collins "You Know."
Suzanne Greenhalgh leaves her shrine of J.B.
Melissa Holden leaves her Doritos.
Lisa Holmes leaves her imprint on the curb.
Jessica Jones leaves the Coke machine tipped over in the college lounge.
Jen Larsen leaves THE BIBLE in English class.
Michelle Mercier leaves looking for Derick.
Heather Moon leaves 1, 2, 3, 4 clap! to Lisa, Sue, and Guénaëlle.
Marianne Muise leaves her colorful clothes.
Jarrod Negri leaves the Mickey Mouse Club.
Alicia Pavone and Kathy Blackey leave the "lost" multi-colored cat to Mrs. Quinn. Have fun looking . . . We did!!
Guénaëlle Rubin leaves her single-toed, red and green knitted socks to Mora.
Kelly Rudolph leaves a new ruler to Ms. Morose.
Tim Waple leaves his love for Doba.
Julie Wilkins leaves her drawings.
Dawn Woodman leaves her school spirit.
Angela Berthold leaves her crutches to the nurse.
Kerri Bourbeau leaves her smile to the faculty.
Heidi Boynton leaves Paula's tooth behind.
Jim Briggs leaves his truck that wouldn't start.
Penny Cameron leaves with Jimmy.
Rich Caram leaves the parking lot sideways.
Jennifer DeMaso leaves her McD's Sprite to Mrs. Wright.
Cara DiCastro leaves her crashing.
Amy Fritchy leaves her Ms. FFA title to Danielle Pelletier.

Kevin Gibney leaves his techniques on flirting.
Janelle Hanna leaves her Brady Bunch pants to J.R.
Dan Hannagan leaves with his jacket still burning.
Kelley McLean leaves T.A., J.H., and C.D. at the compost pile.
Barry Merluzzo leaves his Visine to all underclassmen.
Laura Mimms leaves.
Paula Peralta leaves her wardrobe to anyone who will take it!!
Josh Richard leaves Sweatin' to the Oldies to Mr. V. and Mr. Barbeau.
Jennifer Safran leaves her absence notes to the freshmen.
Beth Toppin leaves her many adventurous stories about her weekends to M.M., P.C., and T.W.
Nicole Warren leaves with Cody.
John Brown leaves his bosom to whoever needs it.
Helene Campagnone leaves loud laughing with Amanda and Denise.
Jerome Clayton leaves chocolate milk and Oreo cookies.
Andy Connor leaves his keys to Beth to go smoke a cigarette in the morning.
Jason Cox leaves school for good times.
Erin Davidson leaves a recording of her big mouth to the faculty.
Crystal Feeney leaves her antagonism to Ms. Ward.
Dawn Flynn leaves her pass to the nurse to Mrs. Parsons.
David Fowler leaves Robbie Roche in a tree.
Kelly Gajeski leaves her Barbie Car.
Christine Gatchell leaves her name permanently imprinted in the Tardy book.
Patti Gillooly leaves four vacant parking spaces.
John Izzo leaves quietly.
Vinnie Lozzi leaves his Shaq sneakers to Mr. Raucci.
Shawn Mignault leaves all girls two weeks notice.
Denise Rivera leaves making fun of everyone.
Rob Roche leaves his Rolaids.
Mike Smith leaves his welfare checks.
Wendi Smolag leaves her lunch table to the new Freshmen.
Mike Soltys leaves his hair.
Amanda Thomas leaves with Doug.
Doug Towne leaves with Brandi.
Mike Travers leaves his sleeveless shirts.
Billy Veiga leaves his "Hookt on Foniks" to the Freshmen.
Marc Villante leaves his late passes.
Kerri Witworth leaves her Peg Bundy look-alike contest.

GUESS WHO

See p108 for answers.

Kimberly Arlitt
4 Hobson St., Methuen, 01844
Floriculture
Ambition: To go to college
"What the hell!"

Fara Heather Beeman
6 Dyer Ct., Danvers, 01923
Agri-Business
"The Round-up"
Ambition: To have a star on the Hollywood Walk of Fame.

Angela Berthold
392 Main St., Saugus, 01906
Natural Resources
'95-'96 FFA Treasurer
Ambition: To be a ranger for the National Park Service
"I'm injured again!"

Kathy Blackey
34 Came Ave., Haverhill, 01832
Agri-Business
Ambition: To go to college
"Where's Heidi?"

Kerri Bourbeau
118 Marianna St., Lynn, 01902
Floriculture
1st place Science Fair, Fresh.
2nd & 3rd places Topsfield Fair
Ambition: To do Daycare
"When does this class get over?"

Bob Bouthillette
4 Handcock St., Haverhill, 01832
Natural Resources
Ambition: To become internationally certified in Arborculture.
"I'm Stupid!"

Heidi Lynn Boynton
182 Forest St., Haverhill, 01832
Ornamental Horticulture
Ambition: To be a world-famous barrel racer
"Let's go smoke a butt."

Jim Briggs
14 Heard Dr., Ipswich, 01938
Natural Resources
Ambition: To become an auto mechanic

Penny Cameron
944 Lafayette Rd., Seabrook, NH 03874
Floriculture
Speech Contest; Flori Team

Helene Marie Campagnone
31 Katherine St., Lawrence, 01841
Agri-Business
Ambition: To become a Veterinary Assistant
"I'm all set . . . "

Richard Caram
194 High St., Ipswich, 01938
Ambition: To own my own Landscape Construction Company soon after high school
"Wicked good!"

Jerome Clayton
42 Bulfinch St., Lynn, 01904
Natural Resources
Soccer; Cross Country; Basketball; FFA — Sentinel
Ambition: To make my mom proud
"Can I borrow a dollar for lunch?"

Andrew Connor
13 Buttonwoods Ave., Haverhill, 01830
Agri-Business
Ambition: To be a full-time firefighter

Jason Cox
147 Abbott St., Lawrence, 01840
Agri-Business
Ambition: To be a drummer
"I yiyi wada!"

Leah Dagle
2 Cedarview Rd., Ipswich, 01938
Horse Management
Basketball — Varsity Captain
Ambition: To be and do my best
"Open your mind, not your mouth."

Shannon Daigneault
71 Pilling St., Haverhill, 01832
Horse Management
Sr. Class Rep.; Soccer, soph. & jr.; Public Speaking; dairy & beef judging
Ambition: To be a K-9 cop
"Why?"

Erin Davidson
10 Hoghill Rd., Peabody, 01960
Agri-Business
Class Rep; FFA
Ambition: To become a nurse
"How are you?"

Jennifer DeMaso
28 Richardson St., Wakefield, 01880
Horse Management
"Are you alright?"

Sara-Jean Desrochers
90 Ashland St., Lynn, 01905
Horse Management
Ambition: To be successful
"I need a drink."

Cara DiCastro
9 Ruth Ave., Peabody, 01960
Floriculture
Ambition: To study Landscaping and Forestry in college
Soccer; Honor Roll; FFA Flori Team
"OK Guy."

Nicole Farrell
67 Concord St., N. Andover, 01845
Floriculture

Chrystal Hill Feeney
15 Rowe St., Lawrence, 01843
Agri-Business
Ambition: To have my own grooming shop
"Ya, I know."

Dawn Flynn
26 Veteran's Memorial Dr., Peabody, 01960
Floriculture
Ambition: To own a florist shop
"Where's Kelly?"

Shannon Fournier
11 Grafton St., Salem, 01970
Agri-Business
Ambition: To help animals
"I don't care."

David Fowler
23 Leslie Rd., Ipswich, 01938
Ornamental Horticulture
Ambition: To live until I die.

Amanda "Amy" Fritchy
13 Lyndale Ave., Methuen, 01844
Horse Management
FFA Secretary — '94-'95; Jr. Advisor — '95-'96
Ambition: To own my own boarding stable
"How 'bout them Yankees?"

Kelly Gail Gajeski
185 Bartholomew St., Peabody, 01960
Agri-Business
Ambition: To be a prosecuting attorney
"Where's Dawn Flynn?"

Christine Gatchell
7 Daniels St., Salem, 01970
Agri-Business
Ambition: To be a veterinarian
"Whatever!"

Gregory A. George
1 Canterbury Ln., Rockport, 01966
Natural Resources
Ambition: To love and cherish Andrea forever
Outing Club; FFA
"It wasn't my fault."

Kevin Gibney
22 Park St., Haverhill, 01830
Natural Resources
Basketball

Patti Gillooly
17 Brooks Rd., Salisbury, 01952
Agri-Business
Ambition: To be a groomer in my own shop
"Erin, you don't even know her."

Suzanne Greenhalgh
43 Pearly St., Methuen, 01844
Horse Management
Ambition: To be a barn manager and riding instructor
"I don't know what that word means."

Janelle Hanna
50 Sterling St., Lynn, 01905
Floriculture
Prom and Yearbook Committees
Ambition: To study Computer Science
"You're dirty anyways."

Daniel Hannagan
27 Chelmsford St., Lawrence, 01841
Agri-Business
Ambition: To own my own meat market

Melissa Holden
321 Jefferson Ave., Salem, 01970
Horse Management

Lisa Holmes
131 Weybosset St., Methuen, 01844
Horse Management
"Smile and nod."

Jonathan Izzo
12 Lake Ave., Georgetown, 01823
Agri-Business
Ambition: To become a veterinarian

Jessica Lee Jones
25 Lothrop St., Beverly, 01915
Agri-Business
Ambition: To raise my daughter well
"KAKA!"

Jennifer Larsen
145 Chatham St., Lynn, 01904
Ambition: To work with marine mammals
"I'm here Mr. Saulnier!"

Vincent J. Lozzi III
26 Tucker St., Lynn, 01902
Agri-Business
Soccer; Basketball; FFA — Reporter '95-'96
Ambition: To be a successful Vet Tech
"Just another one of those days with you-know-who."

Kelley Jane McLean
53 Cook St., Lynn, 01902
Floriculture
Prom and Yearbook Committees
Ambition: To own my own florist shop
"Anyways"

Michelle Mercier
1503 Osgood St., N. Andover, 01845
Floriculture
Ambition: To own a florist shop
Voc. Student of the Year; SOEP Award

Barry "Nice Guy" Merluzzo
12 Beckett St., Peabody, 01960
Natural Resources
FFA — Sentinel '95-'96; Nursery Landscape — 3rd in state, 4th in Regional
Ambition: To be an environmental police officer
"OK, tough guy."

Shawn Mignault
144½ Oakland Ave., Methuen, 01844
Natural Resources
Basketball; Soccer
Ambition: To go to college
"Macaroni"

Laura Nicole Mimms
100 Woburn St., Methuen, 01844
Ornamental Horticulture
Krooz Control — 2 yrs.; Peer Leader — 3 yrs.
Ambition: To grow three inches taller
"Heidi and Jenn, wanna smoke a butt?"

Heather Moon
20 Brown Sq., Ipswich, 01938
Horse Management
High Honors throughout high school
Ambition: To become a veterinarian
"Don't fight."

Marianne A. Muise
115 Stuart Ave. #6, Dracut, 01826
Floriculture
"Halt! You J-walker. I sentence you to this!"

Sarah Mutch
22 Varnai St., Methuen, 01844
Floriculture
Class Rep; Prom and Yearbook Committees
Ambition: To be in the music business
"All rightee"

Jarrod Negri
32 Morton Ave., Saugus, 01906
Horse Management

Tommie Anderson Nieves
27 Morton St., Lawrence, 01841
Floriculture

Alicia Pavone
113 Berkeley St., Lawrence, 01841
Agri-Business
Ambition: To open my own dog grooming shop

Paula M. Peralta
10 Web Rd., Georgetown, 01833
Ornamental Horticulture
Soccer — Fresh., soph.
Ambition: To enter the Airforce
"Wait . . . let me tell you this. It's wicked funny."

Joshua James Richard
71 Sunset Ave., Lawrence, 01841
Floriculture
Ambition: To be very rich

Denise Rivera
196 Boxford St., Lawrence, 01841
Floriculture
Class Rep
Ambition: To travel
"Allo People!"

Robert Roche
44 Wesley St., Lawrence, 01841
Natural Resources
Basketball; FFA — Parliamentarian '95-'96
Ambition: To work in a state park
"What's Up?"

Guénaëlle Rubin
6 Jane Rd., Methuen, 01844
Floriculture
DAR Award; FFA — Secretary '95-'96; Outing Club; Flori Team; Cross Country
Ambition: To join the Peace Corps
"Free the butterflies!"

Kelly Rudolph
39 Brook St., Georgetown, 01833
Agri-Business
Ambition: To be a dog groomer
"Good!"

Jennifer Safran
231 Washington St., Haverhill, 01830
Agri-Business

Michael C. Smith
129 Edgewood Ave., Methuen, 01844
Agri-Business
Ambition: To rule the world
"What's a matter fo you?"

Wendi Smolag
18 Winthrope Ave., Lawrence, 01843
Agri-Business
Ambition: To run a veterinary clinic
"Hey you!"

Michael Soltys
41 Buttonwood Ln., Peabody, 01960
Ornamental Horticulture
Ambition: To keep in touch with all my friends
"Holy Testicle Tuesday!"

Amanda E. Thomas
6 Canterbury Ct., Lynn, 01904
Ambition: To become a hairdresser
"Ya Dummy!"

Brandi Thompson
13 Essex St., Amesbury, 01913
Floriculture
Class Rep; FFA
Ambition: To own my own business

Elizabeth "Beth" Marie Toppin
40 Kingston St., Lawrence, 01843
Floriculture
Ambition: To be in media communications
"Marianne, where are you?"

Douglas Robert Towne II
4 Monroe Ave., Methuen, 01844
Floriculture
Homeroom Rep; Science Fair, 3rd place
Ambition: To honor God in everything I do.

Michael N. Travers
48 Byron Ave., Lawrence, 01841
Ornamental Horticulture
Ambition: To be a landscaper
"OK then."

William Veiga, Jr.
499 Chestnut St., Lynn, 01902
Natural Resources
Basketball 3 yrs.; Soccer 4 yrs., Captain Jr. & Sr.; FFA, Vice-President '94-'95; President '95-'96; Parly-Pro, National Contest
Ambition: To work in a national park
"I don't care!"

Marc Villante
354 Lowell St., Peabody, 01960
Ornamental Horticulture
Ambition: To own my own landscaping business
"Oh . . . shiznit!"

Timothy L. Waple
28 Birch St., Saugus, 01906
Floriculture
Parli Pro Contest, 1st place; FFA officer, 2 yrs; Perfect Attendance
Ambition: To own and run a greenhouse
"No comment."

Kerri Whitworth
10 Eagan Pl., Peabody, 01960
Agri-Business

Julie Wilkins
10 Mill Rd., Boxford, 01921
Horse Management
Began my own grooming business
Ambition: To be an animal trainer for movie and therapy dogs
"Oh Joy!"

Dawn Woodman
24 So. Pleasant St., Bradford, 01835
Agri-Business
Basketball
Ambition: To be a veterinary assistant

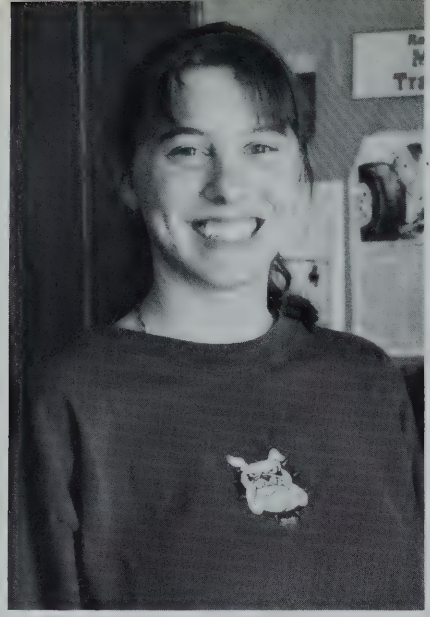

Baby Photos:

p 104:
Shannon Daigneault
Sara Desrochers
Melissa Holden
Denise Rivera
Dawn Woodman
Amanda Thomas
Beth Toppin
Barry Merluzzo
Rob Roche
Sue Greenhalgh
Bob Bouthelette
Wendi Smolag
Julie Wilkins
Vinnie Lozzi
Michelle Mercier
Erin Davidson

p 105
Billy Veiga
Kelley McClean
Jerome Clayton
Kim Arlitt
Doug Towne
Mike Smith
Brandi Thompson
Leah Dagle
Chrystal Feeney
Janelle Hanna
Guénaëlle Rubin
Jarrod Negri
Jenn Safran
Kathy Blackey
Fara Beeman

Remember

by Jarrod Negri

Tomorrow is calling,
to me and to you.
Now we can look back
as we start something new.
Our lives are now changing;
not so simple anymore.
Trouble is, how to figure out
what we're searching for.
Just think about what
we've been through together.
Think of all that we've done
hand-in-hand.
Remember what we did with
one another.
All good things come again.

Office Hours By Appointment

TOPSFIELD VETERINARY HOSPITAL, Inc.

JOLENE NAGAKURA, D.V.M.
443 Boston Street
Topsfield, MA 01983

Telephone: (508) 887-6553

THE CEDAR
FENCE CO.
77 Turnpike Rd.
Topsfield, MA 01983
George Vanikiotis Bob Smith

GOOD LUCK
and
BEST WISHES
CLASS of '96

(508) 388-0831

CONGRATULATIONS

Janelle

Hanna

and the

CLASS of '96

Grammie Grampy

Great Uncle Charles

CONGRATULATIONS
to the
CLASS of '96

HEATING OIL low, low prices

AUTOMATIC DELIVERY at
C.O.D. PRICES
J.R. SOUSA CO., INC.

Serving the North Shore for 3 Generations
HEATING OIL — DIESEL FUEL — GASOLINE
24 Hour Burner Service
Automatic Delivery
C.O.D. (100 Gallon Minimum)

777-1500 Toll Free
532-4445 1-800-222-7970

CONGRATULATIONS to the CLASS of '96

MASSACHUSETTS WATER POLLUTION CONTROL ASSOCIATION

Congratulations
Essex Agricultural High School
Class of 1996 !

FAMILY BANK

Haverhill / Andover / Boxford
Georgetown / Groveland
Middleton / Topsfield

(508) 374-1911

(800)322-3264

Member FDIC

All deposits insured in full.

EQUAL HOUSING LENDER

Providing financial solutions since 1828.

CONGRATULATIONS
and
BEST WISHES
to the
CLASS of '96

GAINSBORO STUDIOS
Yearbook Photographers
317 Essex Street
Salem, Massachusetts 01970
1-508-744-1055

ESSEX AG-TECH HIGH SCHOOL
39966000685906

1
9

9
6

ESSEX-NORTH SHORE AG-TECH HS
39966000803848